



WIRRAL LOCAL PLAN

DEVELOPMENT OPTIONS REVIEW

PROPOSED GREEN BELT BOUNDARY CORRECTIONS

SEPTEMBER 2018

[blank for copying]

Proposed Green Belt Boundary Corrections

Parcel Ref	Site Name	Electoral Ward
SP018C	North and west of 26 Tarran Way West, Moreton	Moreton West and Saughall Massie
SP018D	Entrance to Golf Driving Range, Tarran Way South	Moreton West and Saughall Massie
SP021A	4-60 Bayswater Road, Wallasey	Wallasey
SP026A	Sunflower Close, Bridge Meadow Road and 360-390 New Hey Road, Woodchurch (former St Benedict's)	Upton
SP042A	Claremont Farm to 83 Poulton Royd Drive, Poulton-Spital	Clatterbridge
SP043A	5-11 and 12-14 Venables Close, Poulton-Spital	Clatterbridge
SP046A	224-272 Brookhurst Avenue and 202-204 Eastham Rake, Eastham	Clatterbridge
SP056A	3-5 Meadowgate and 6 Heatherleigh, Caldy	West Kirby and Thurstaston
SP056B	Rear gardens to 19-29 Croft Drive East, Caldy	West Kirby and Thurstaston
SP058A	90-92 Oldfield Road and 48-52 Oldfield Drive, Heswall	Heswall
SP058B	Rear gardens to 87-91 Pipers Lane, Heswall	Heswall
SP060A	92-126 Thingwall Road, Irby	Greasby Frankby and Irby
SP060B	Rear gardens to 126A-138 Thingwall Road, Irby	Pensby and Thingwall
SP060C	7-19 Woodlands Road and 2-4 Drayton Close, Irby	Greasby Frankby and Irby
SP062B	23A Downham Road and Pensby House Farm, Heswall	Pensby and Thingwall
SP062C	Heswall Primary School, Whitfield Lane, Heswall	Pensby and Thingwall
SP062D	65-79 Barnston Road, Heswall	Heswall
SP064B	Rear gardens to 33-35 Whitehouse Lane, Heswall	Heswall
SP064C	Rear garden to 100 Barnston Road, Heswall	Heswall
SP065D	Rear gardens to 1-4 Thingwall Grange, Thingwall	Pensby and Thingwall

Further information on the background to these proposals is contained within the Initial Green Belt Review Background Report (September 2018) and the Summary of Initial Green Belt Assessment (September 2018).

[blank for copying]

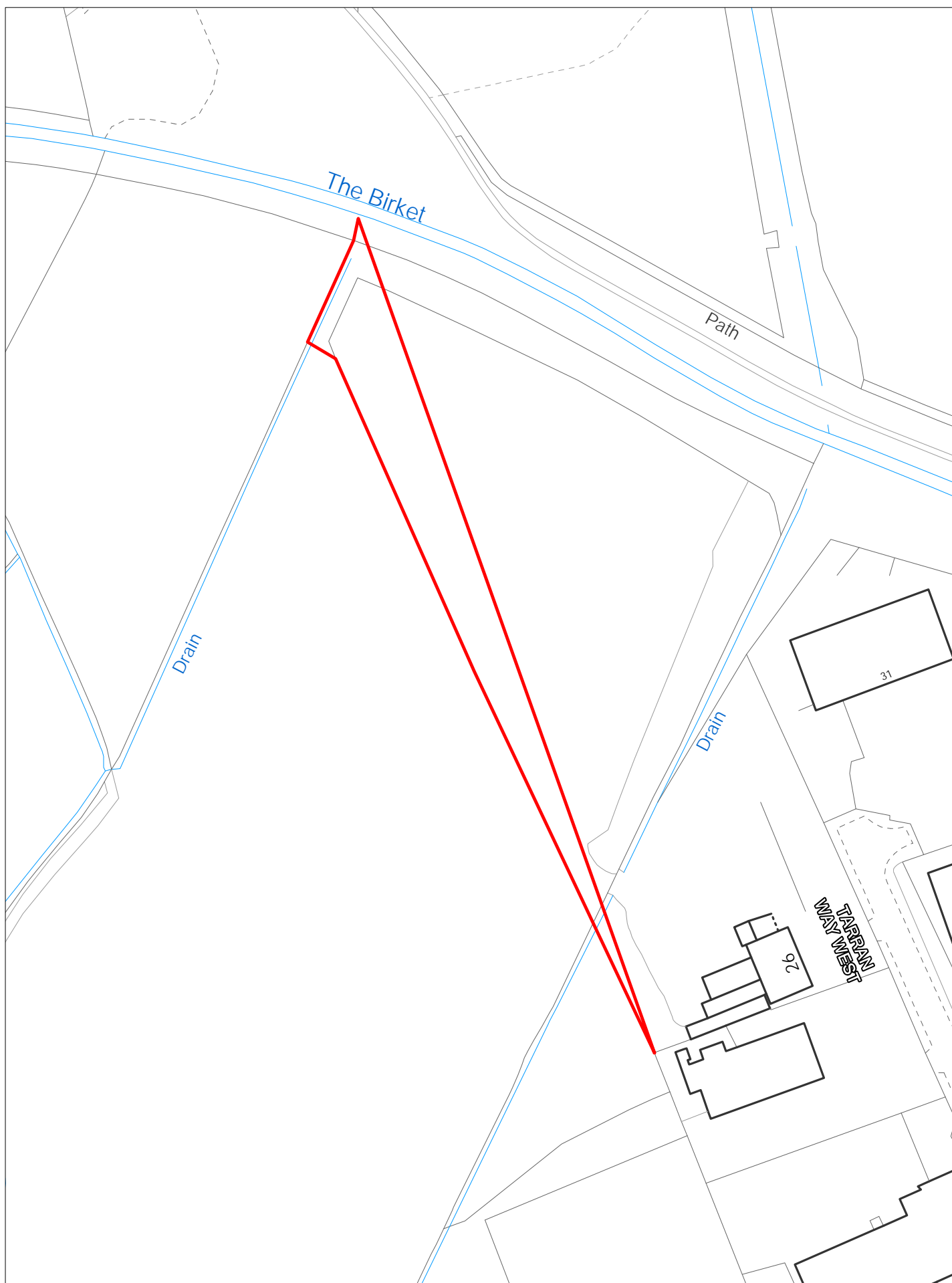

SP018C - North and West of 26 Tarran Way West, Moreton

Scale 1:1250

© Crown copyright and database rights 2018 Ordnance Survey 100019803



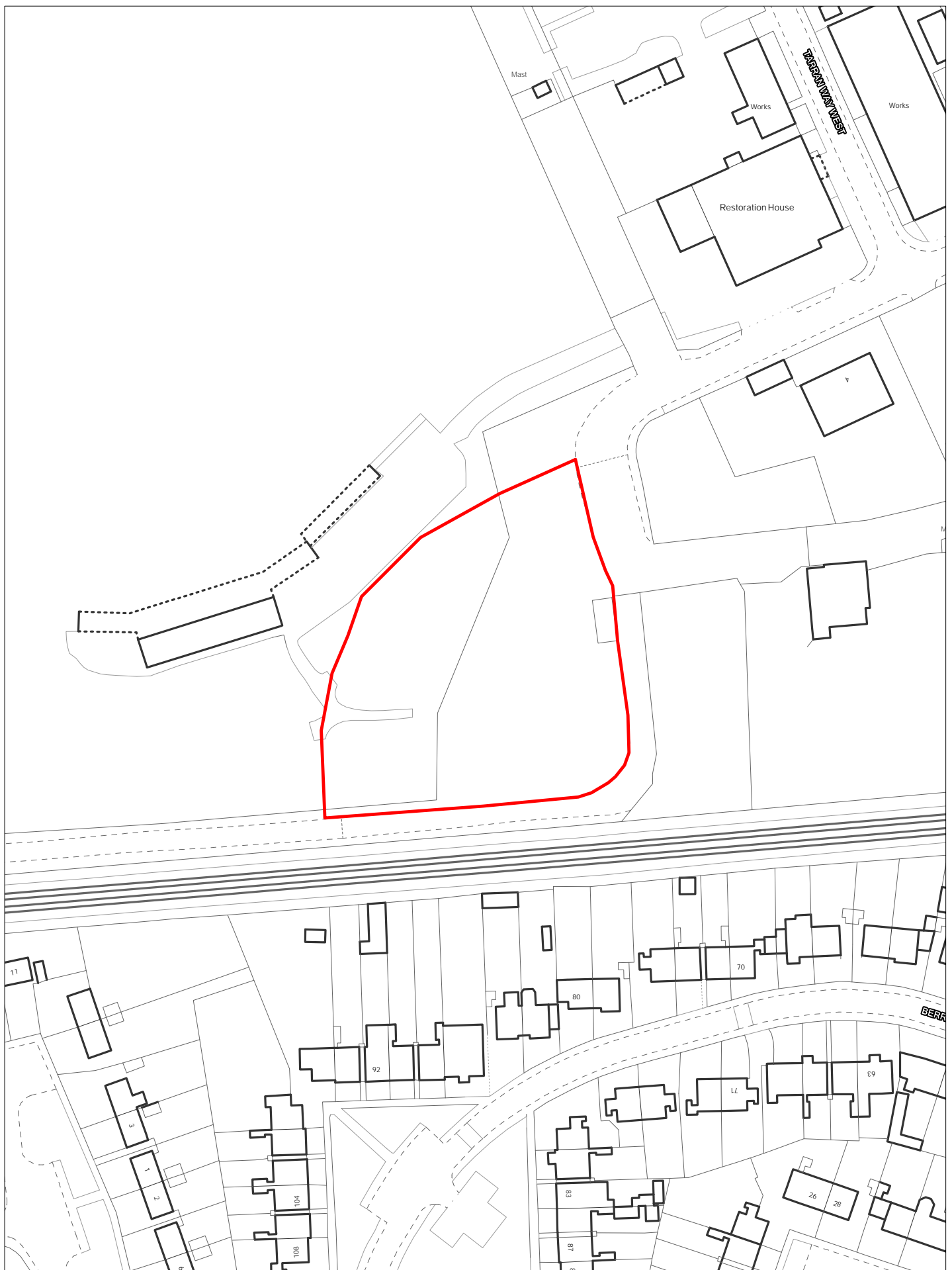

SP018D - Entrance to Golf Driving Range, Tarran Way South

Scale 1:1250

© Crown copyright and database rights 2018 Ordnance Survey 100019803



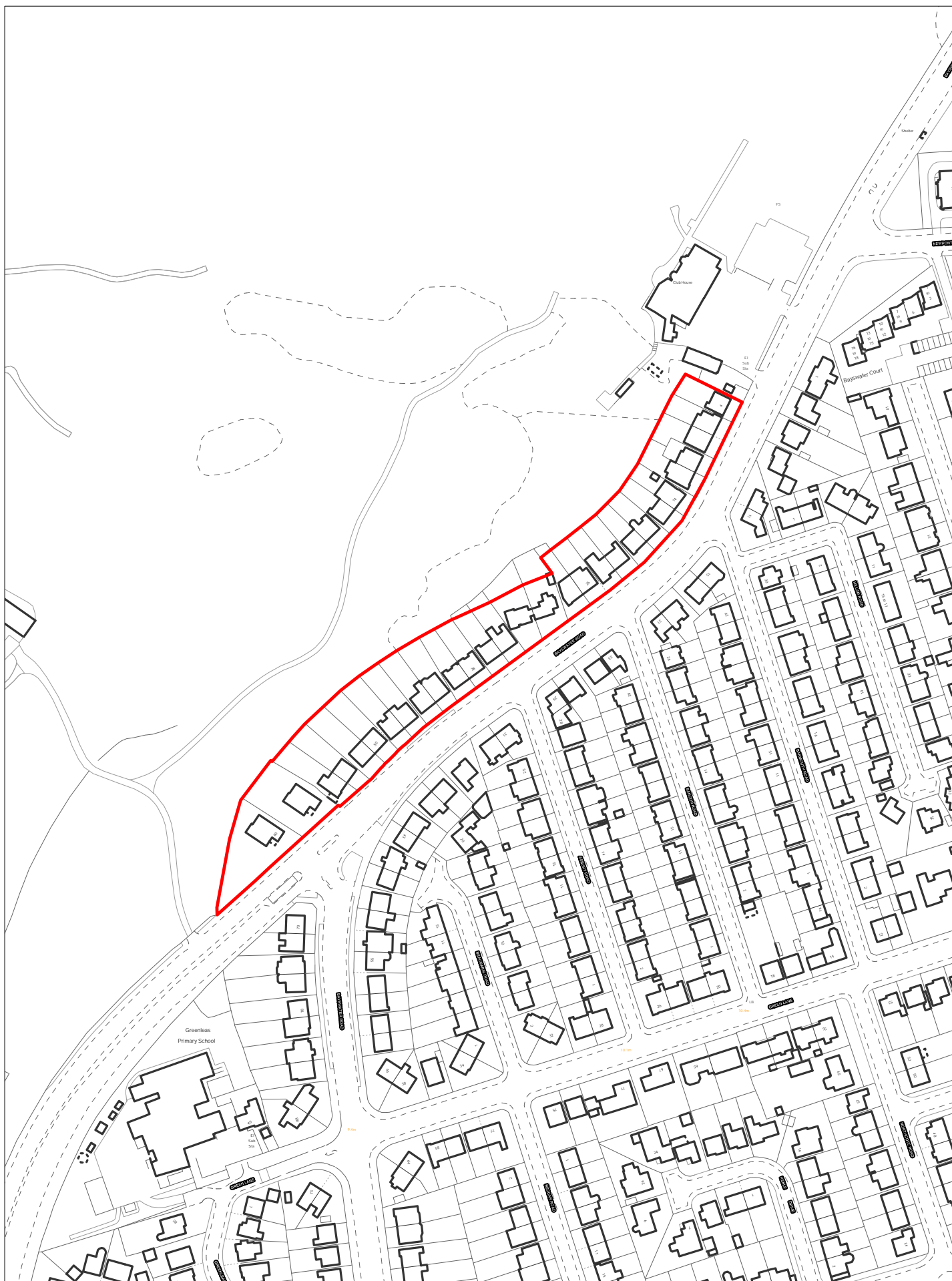

SP021A - 4-60 Bayswater Road, Wallasey

Scale 1:2500

© Crown copyright and database rights 2018 Ordnance Survey 100019803



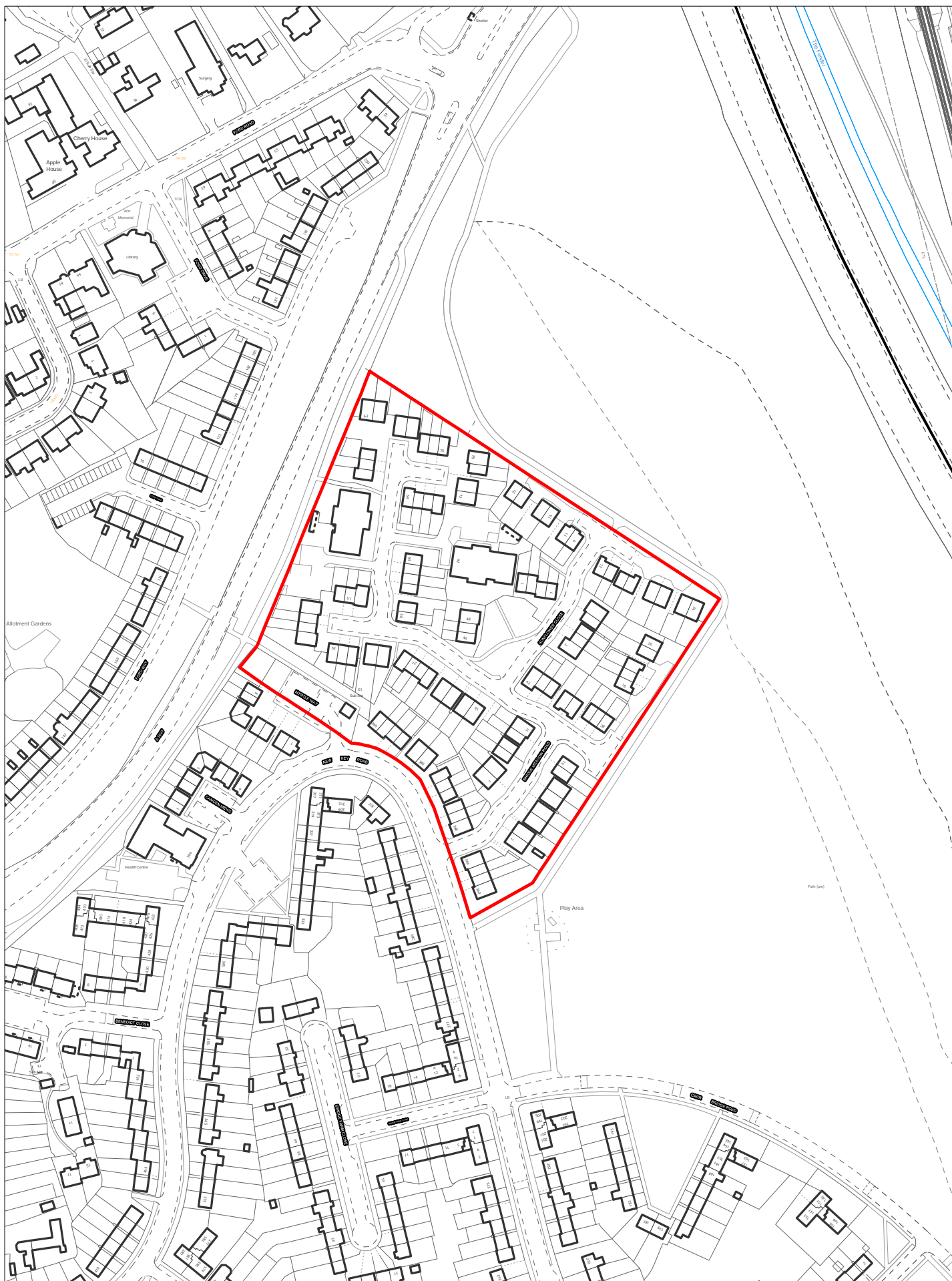

**SP026A - Sunflower Close, Bridge Meadow Road and 360-390 New Hey Road,
Woodchurch**

Scale 1:2500

© Crown copyright and database rights 2018 Ordnance Survey 100019803



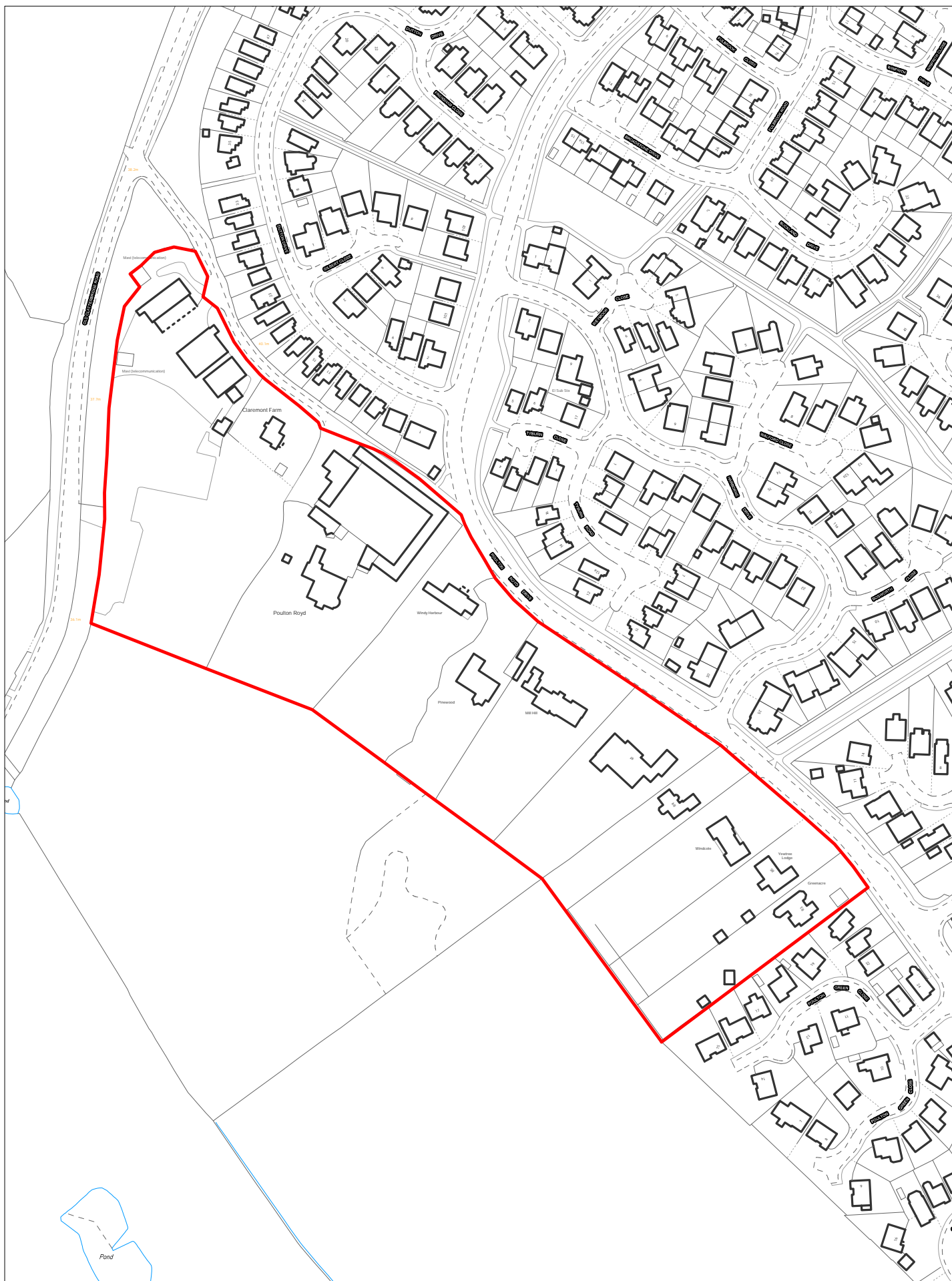

SP042A - Claremont Farm to 83 Poulton Royd Drive, Poulton-Spital

Scale 1:2500

© Crown copyright and database rights 2018 Ordnance Survey 100019803



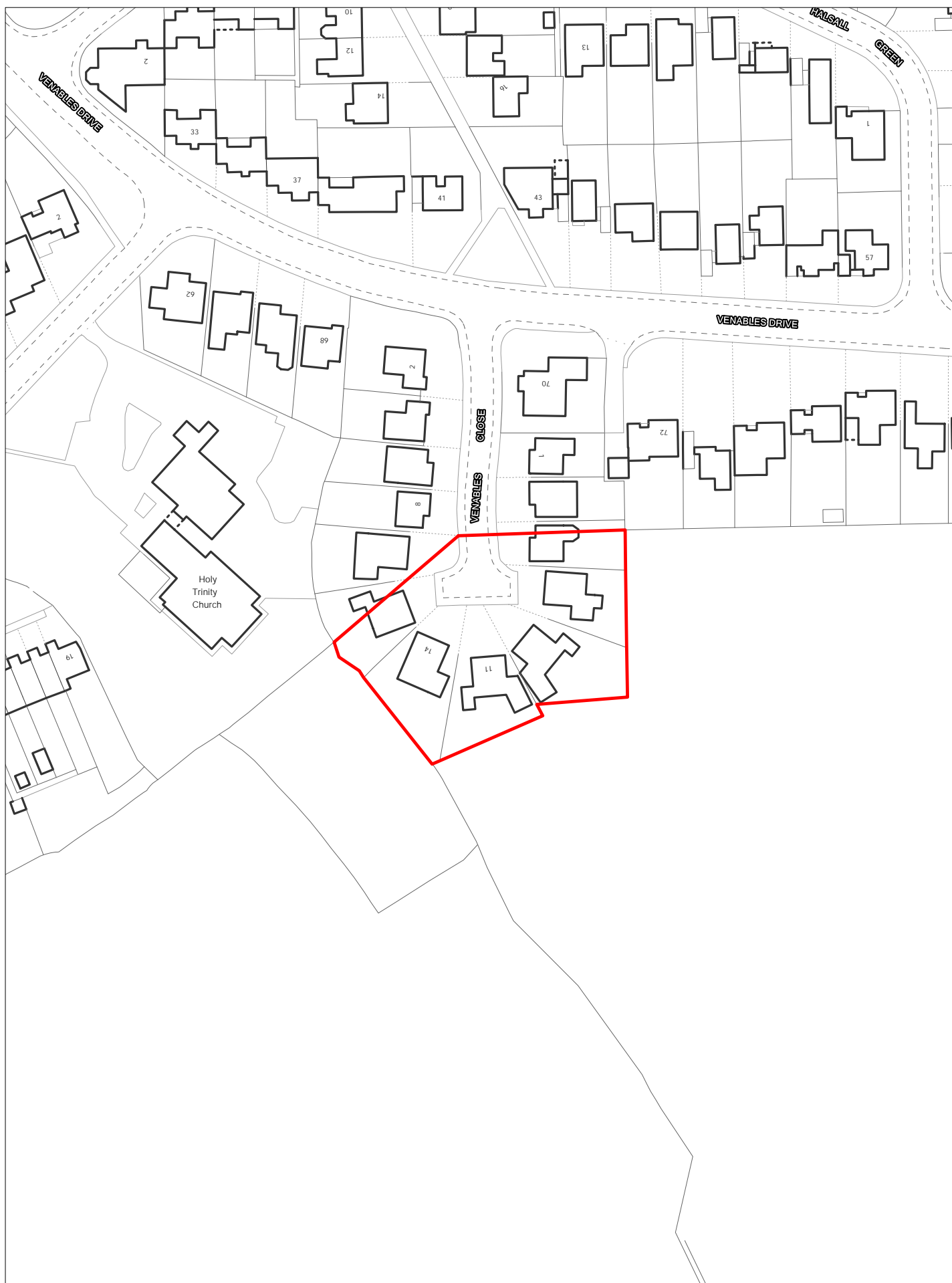

SP043A - 5-11 and 12-14 Venables Close, Poulton-Spital

Scale 1:1250

© Crown copyright and database rights 2018 Ordnance Survey 100019803





SP046A - 224-272 Brookhurst Avenue and 202-204 Eastham Rake, Eastham

Scale 1:1250

© Crown copyright and database rights 2018 Ordnance Survey 100019803



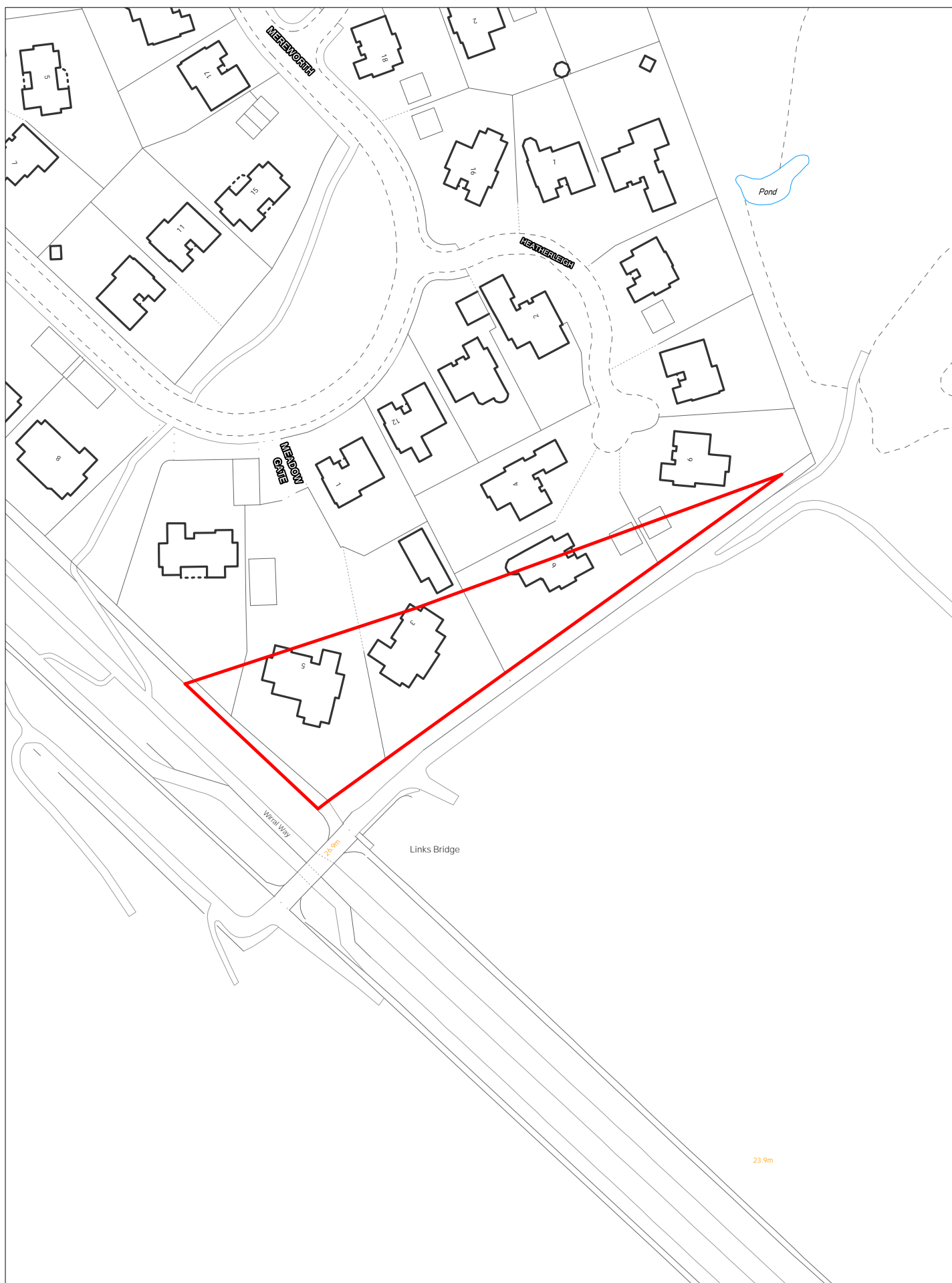

SP056A - 3-5 Meadowgate and 6 Heatherleigh, Caldby

Scale 1:1250

© Crown copyright and database rights 2018 Ordnance Survey 100019803



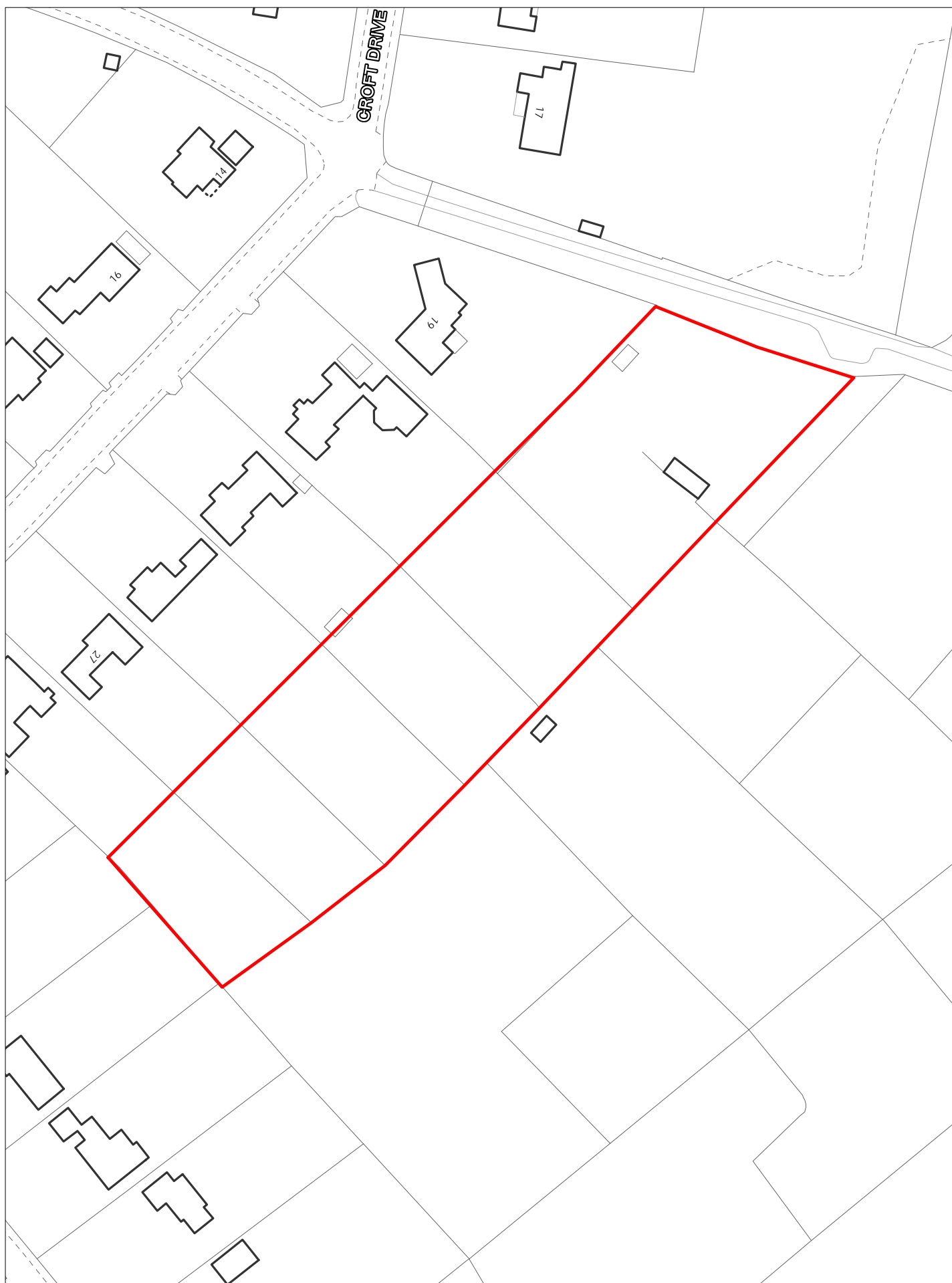

SP056B - Rear gardens to 19-29 Croft Drive East, Caldý

Scale 1:1250

© Crown copyright and database rights 2018 Ordnance Survey 100019803



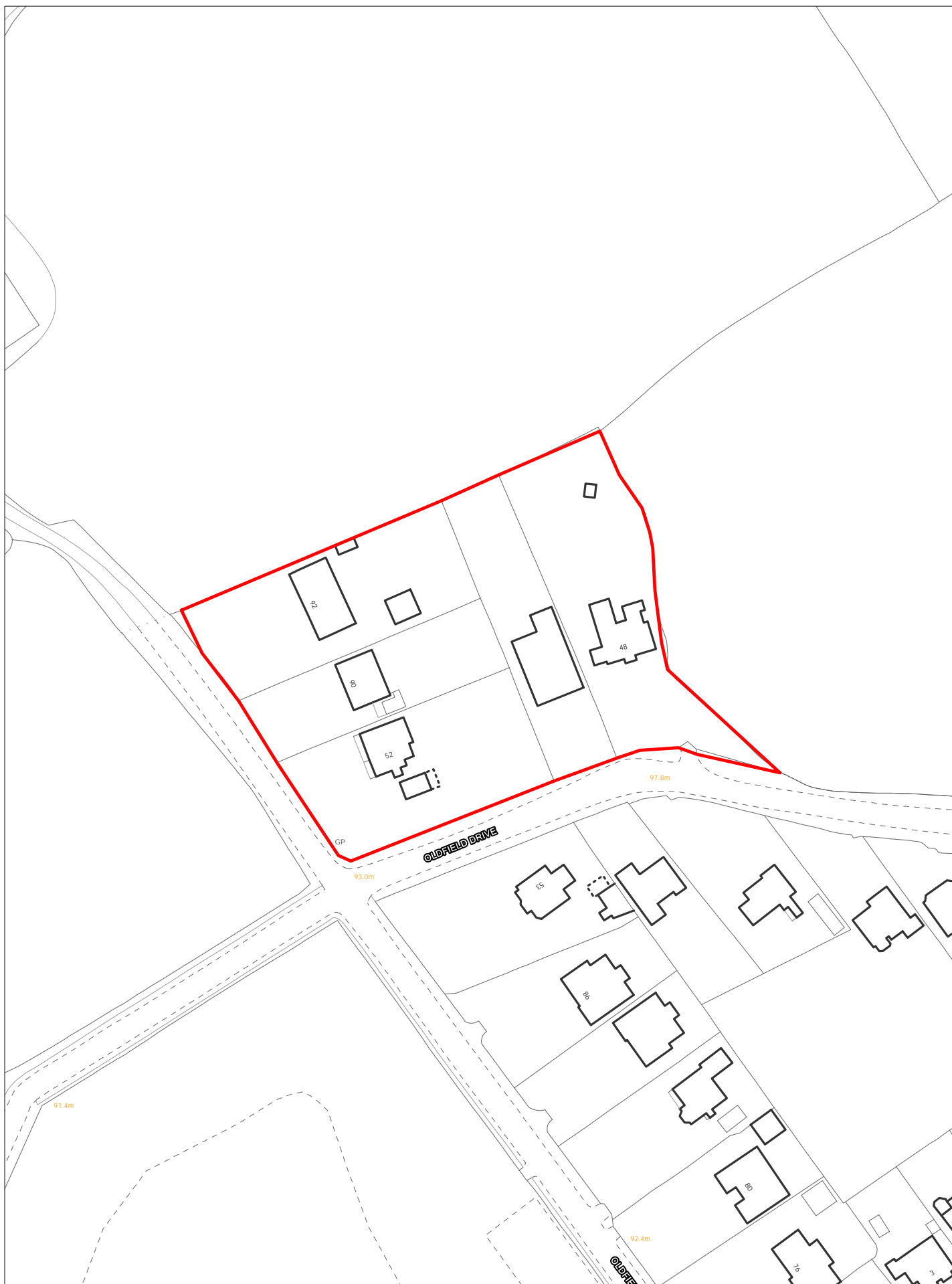

SP058A - 90-92 Oldfield Road and 48-52 Oldfield Drive, Heswall

Scale 1:1250

© Crown copyright and database rights 2018 Ordnance Survey 100019803



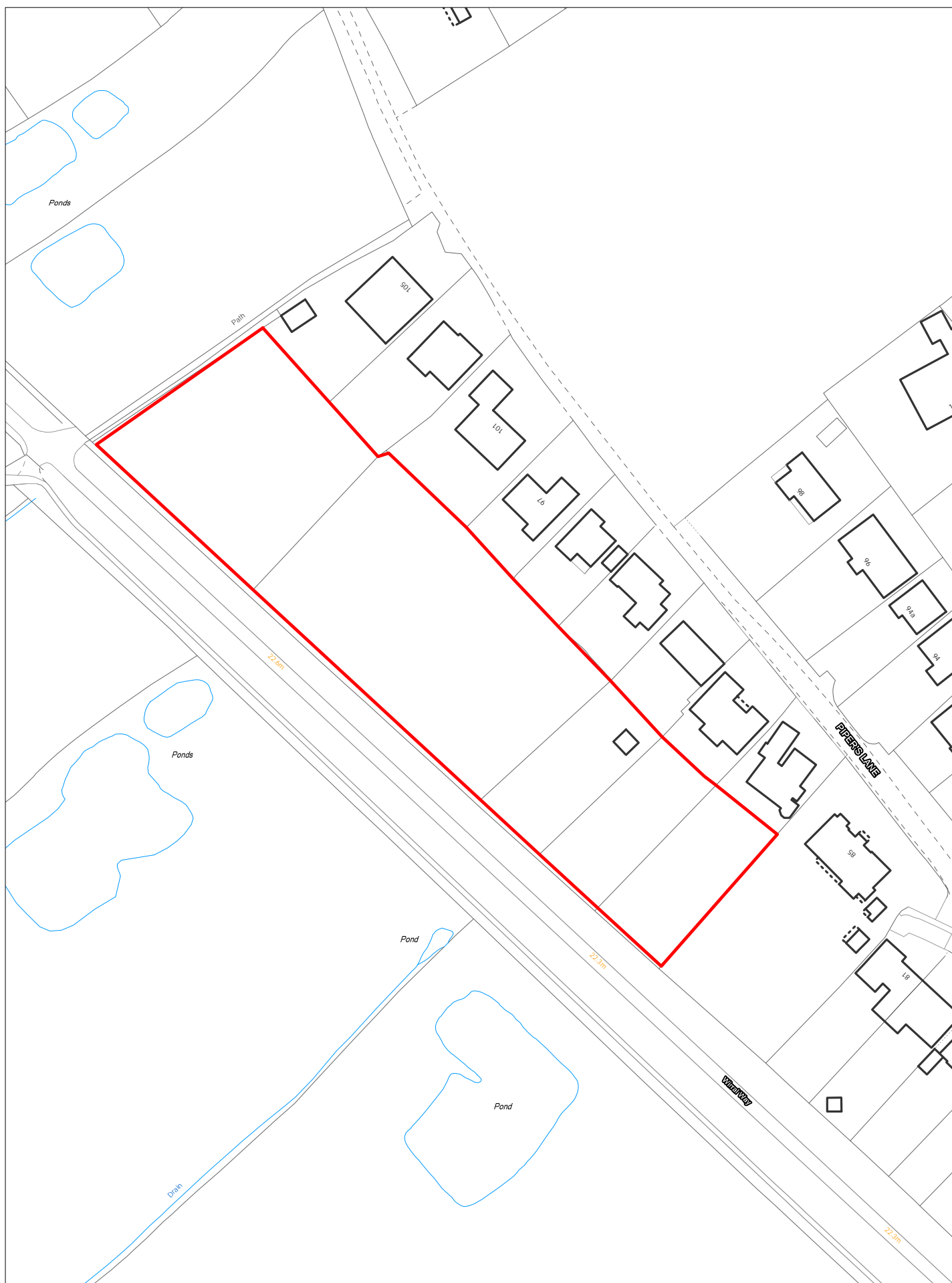

SP058B - Rear gardens to 87-91 Pipers Lane, Heswall

Scale 1:1250

© Crown copyright and database rights 2018 Ordnance Survey 100019803





SP060A - 92-126 Thingwall Road, Irby

Scale 1:1250

© Crown copyright and database rights 2018 Ordnance Survey 100019803



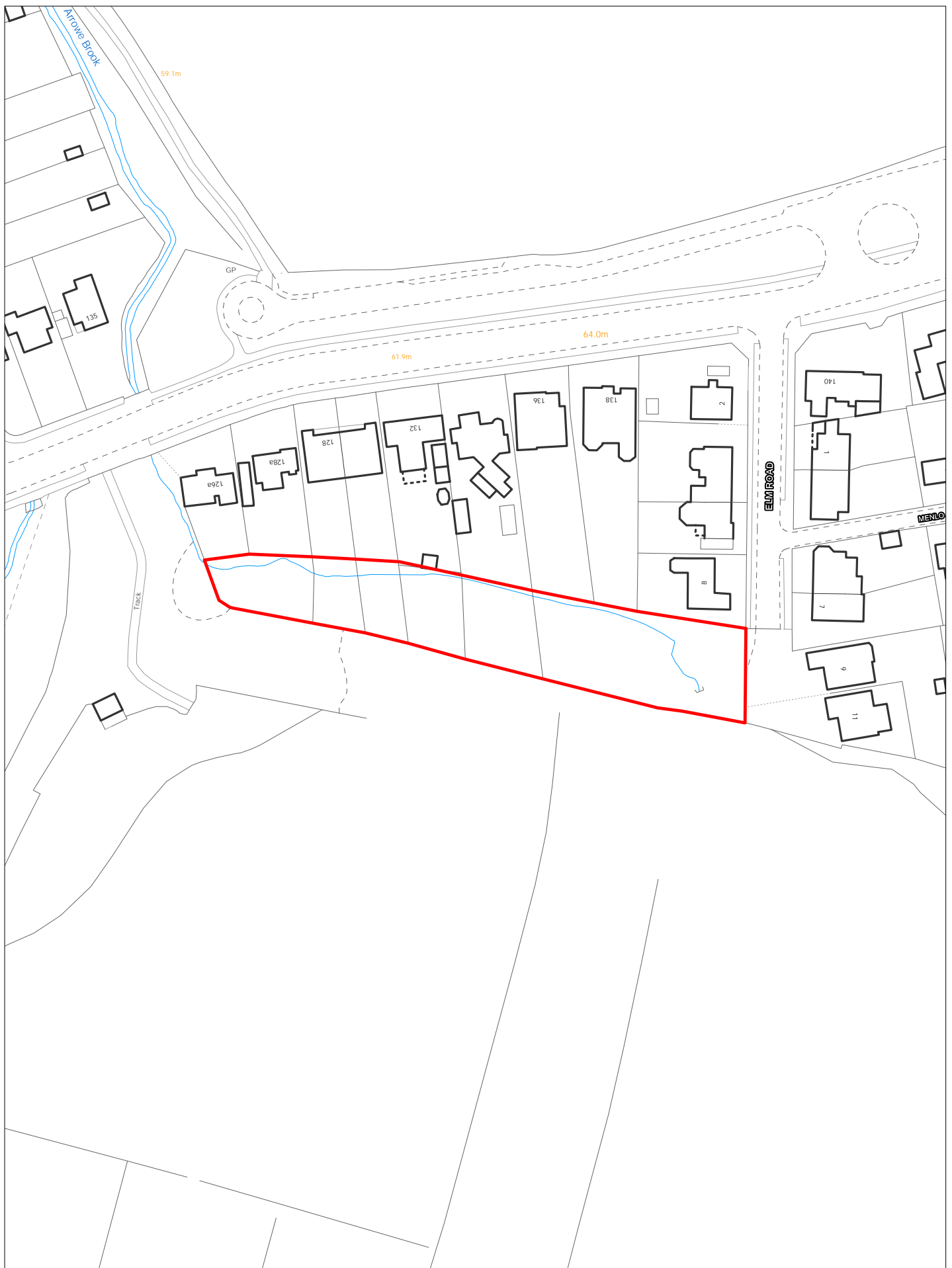

SP060B - Rear gardens to 126A-138 Thingwall Road, Irby

Scale 1:1250

© Crown copyright and database rights 2018 Ordnance Survey 100019803



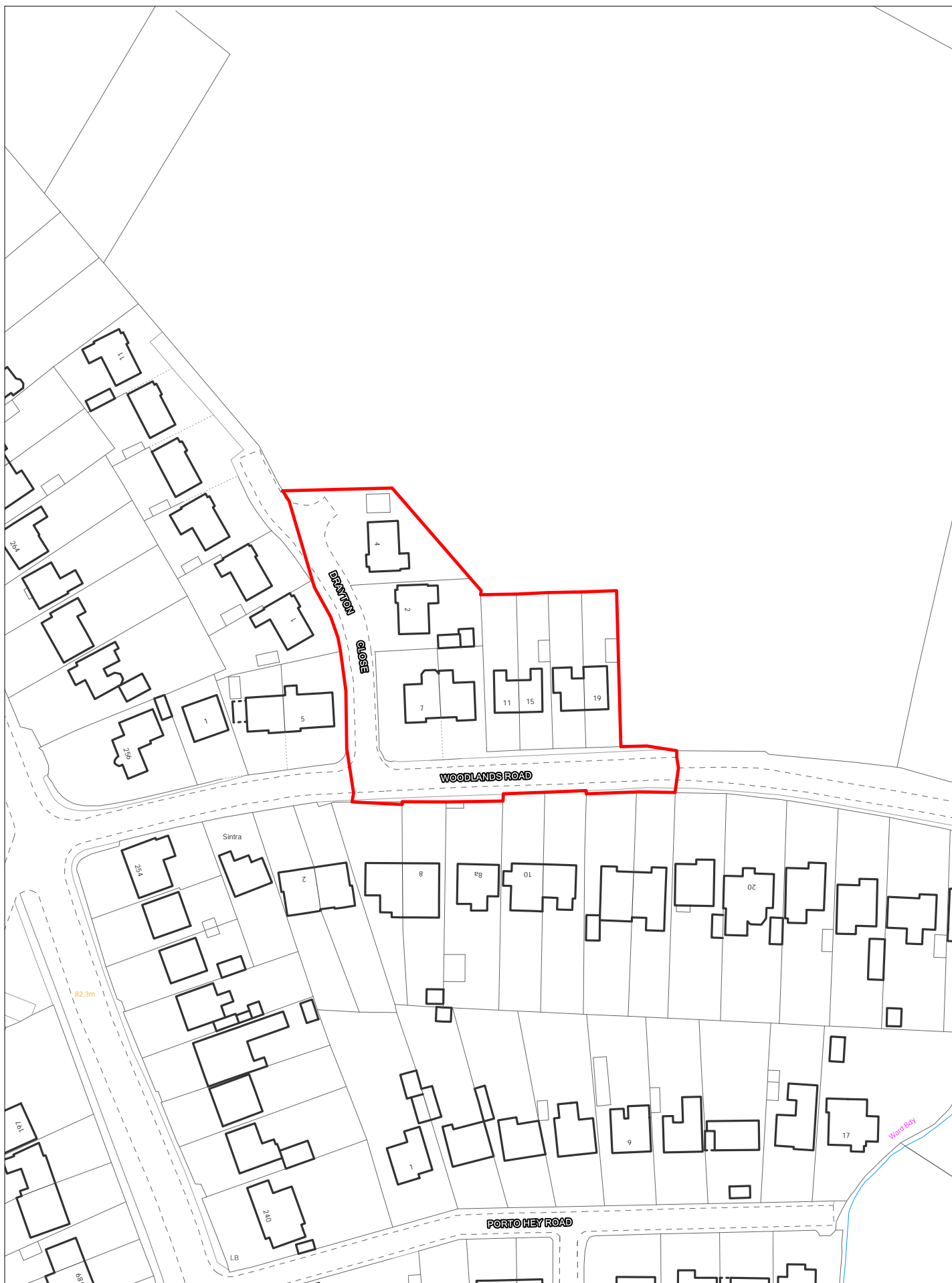

SP060C - 7-19 Woodlands Road and 2-4 Drayton Close, Irby

Scale 1:1250

© Crown copyright and database rights 2018 Ordnance Survey 100019803



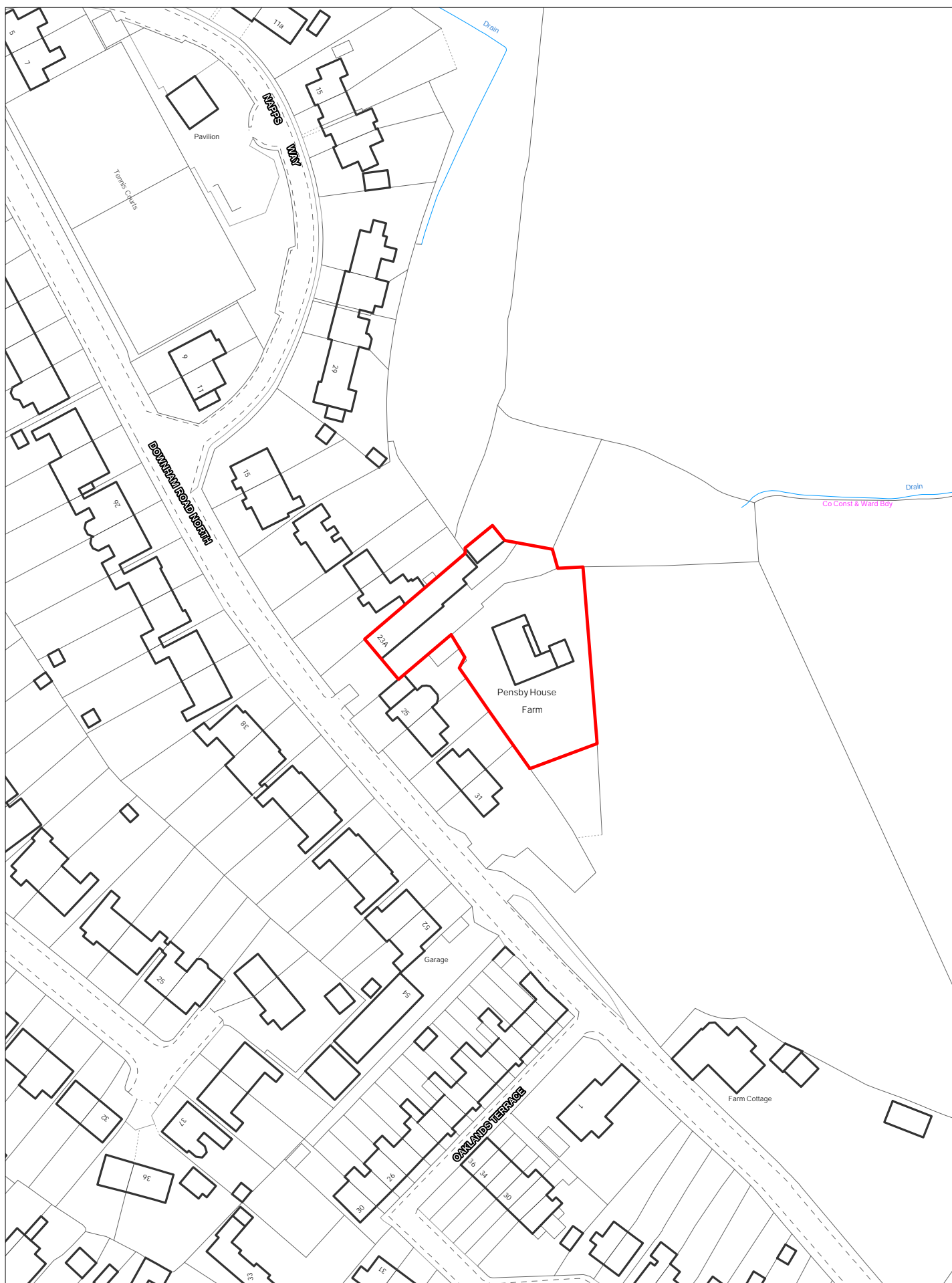

SP062B - 23A Downham Road and Pensby House Farm, Heswall

Scale 1:1250

© Crown copyright and database rights 2018 Ordnance Survey 100019803



SP062C - Heswall Primary School, Whitfield Lane, Heswall

Scale 1:1250

© Crown copyright and database rights 2018 Ordnance Survey 100019803



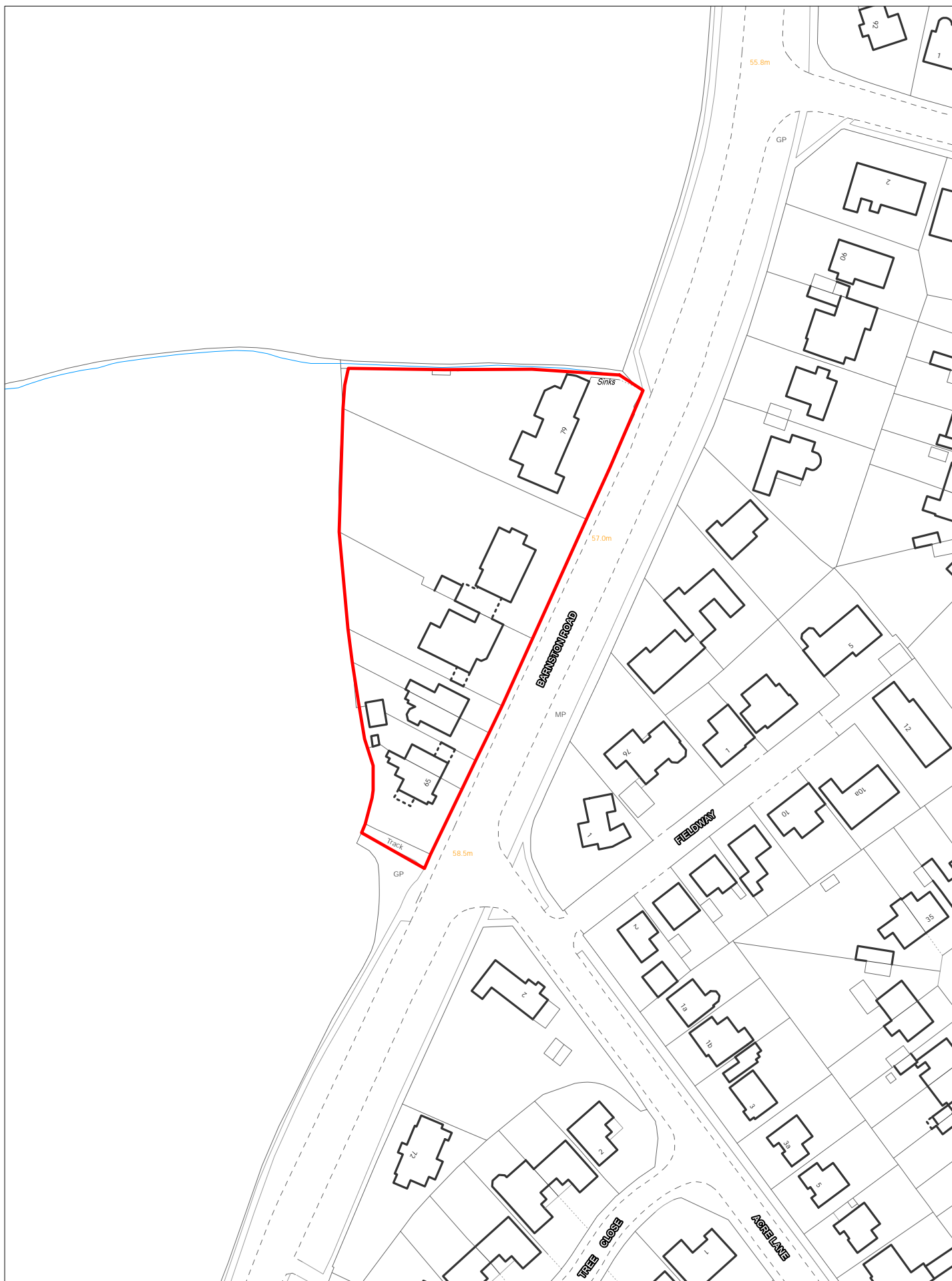

SP062D - 65-79 Barnston Road, Heswall

Scale 1:1250

© Crown copyright and database rights 2018 Ordnance Survey 100019803



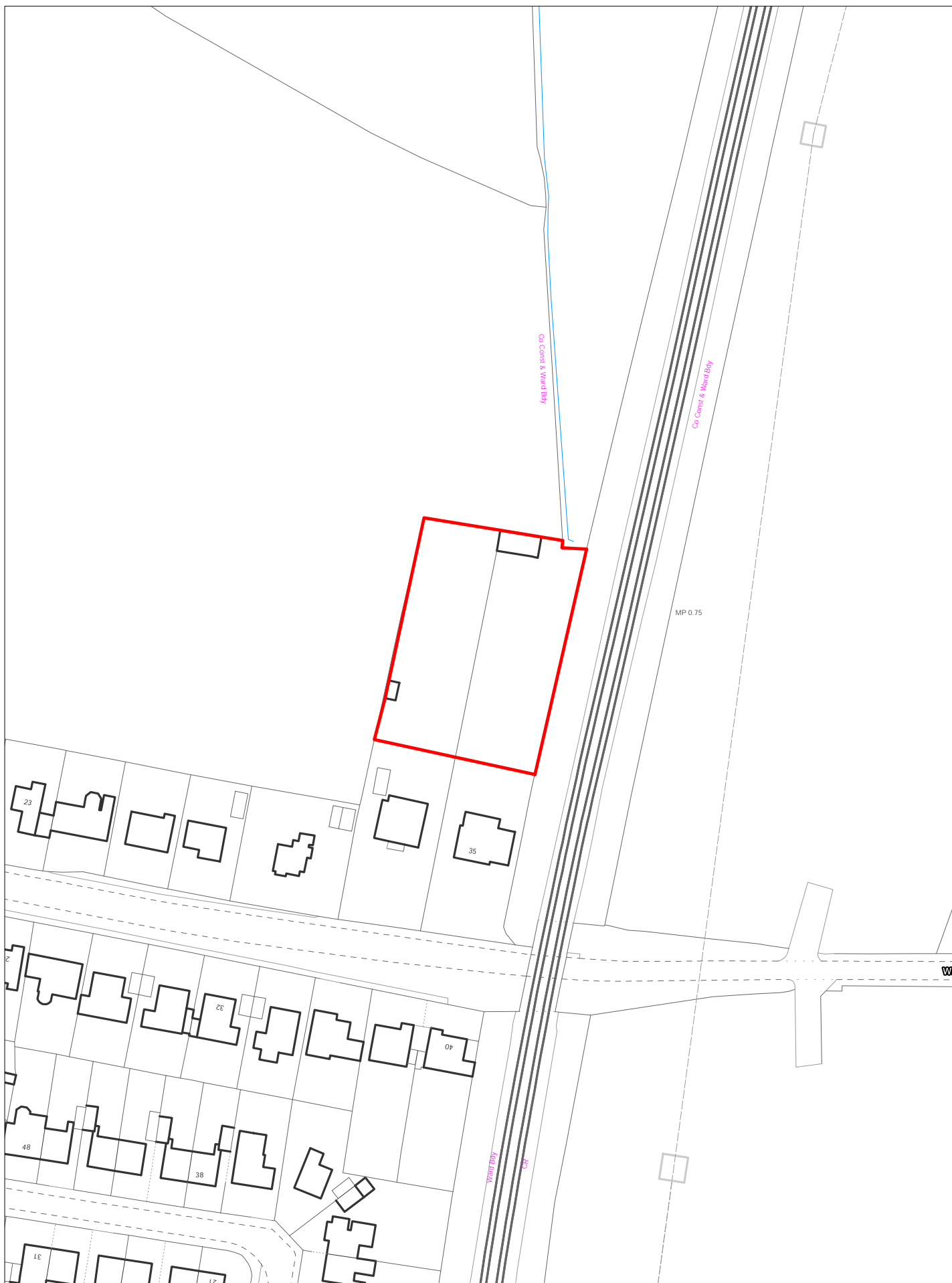

SP064B - Rear gardens to 33-35 Whitehouse Lane, Heswall

Scale 1:1250

© Crown copyright and database rights 2018 Ordnance Survey 100019803



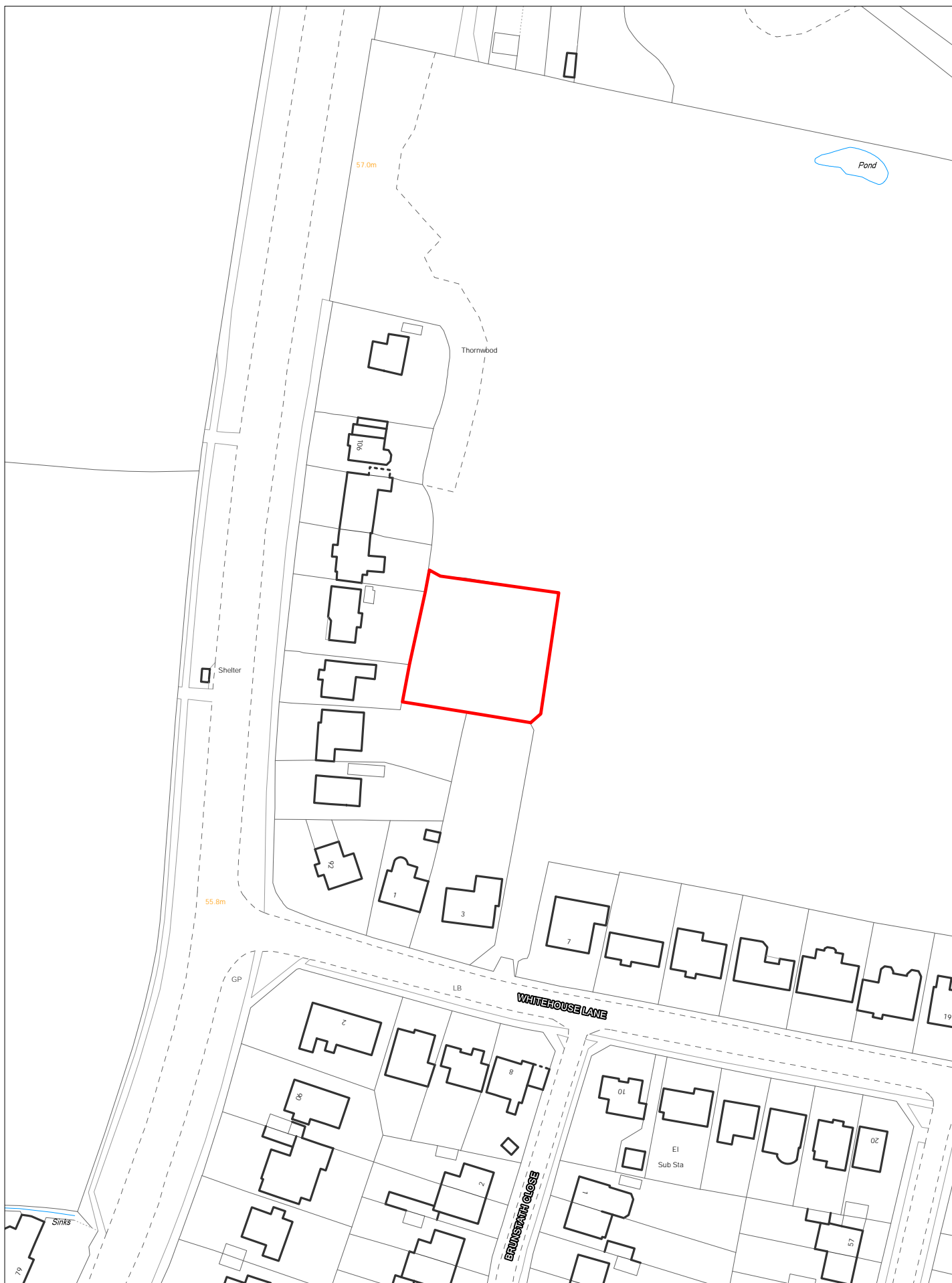

SP064C - Rear garden to 100 Barnston Road, Heswall

Scale 1:1250

© Crown copyright and database rights 2018 Ordnance Survey 100019803



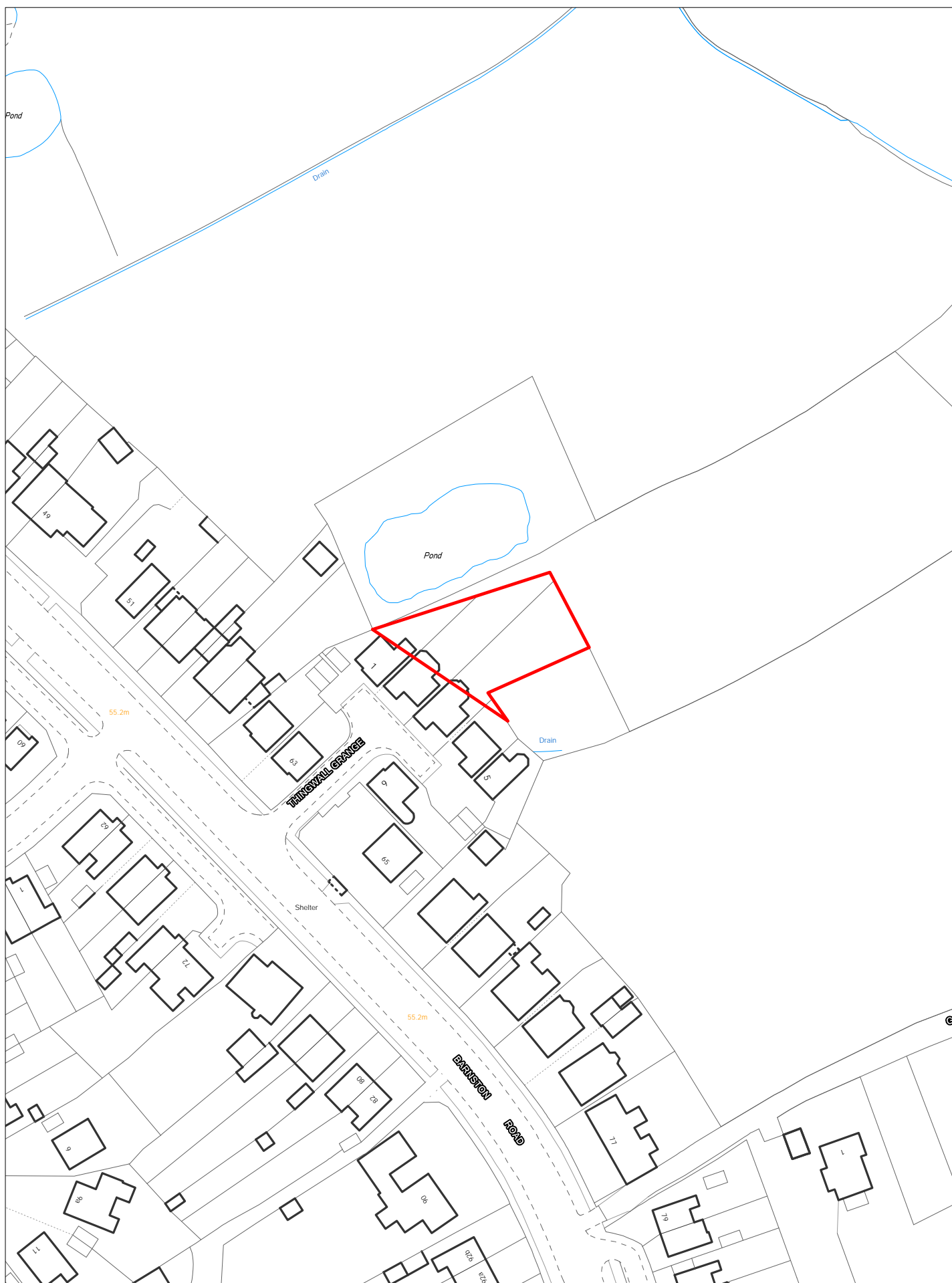

SP065D - Rear gardens to 1-4 Thingwall Grange, Thingwall

Scale 1:1250

© Crown copyright and database rights 2018 Ordnance Survey 100019803

