



WIRRAL LOCAL PLAN

DEVELOPMENT OPTIONS REVIEW

**PROPOSED GREEN BELT SITES FOR FURTHER
INVESTIGATION**

SEPTEMBER 2018

[blank for copying]

Proposed Green Belt Sites for Further Investigation

Parcel Ref	Site Name	Notes	Electoral Ward(s)
SP001	North of Greasby	Protect river corridor	Moreton West and Saughall Massie; Hoylake and Meols; Greaby, Frankby and Irby
SP002A SP002B	Garden Hey Nursery, Saughall Massie		Moreton West and Saughall Massie
SP002C	Barnacre Lane, Saughall Massie		Moreton West and Saughall Massie
SP003	Saughall Massie Conservation Area	Conservation Area controls will remain	Moreton West and Saughall Massie
SP004A SP004B	North of Saughall Massie	Protect river corridor and roadside hedge lines	Moreton West and Saughall Massie
SP005A	East of Garden Hey Road, Saughall Massie	Protect roadside hedge lines	Moreton West and Saughall Massie
SP010A	East of Rigby Drive, Greasby	Protect Greasby Copse	Greasby, Frankby and Irby
SP013	West of Column Road, West Kirby	Protect Stapeldon Wood	West Kirby and Thurstaston
SP015A	West of 13 Acres Road, Meols	Protect public right of way	Hoylake and Meols
SP016	West of Meols Drive, Hoylake	Protect Royal Liverpool Golf Course and coastal nature reserve	Hoylake and Meols
SP019B	West of Glenwood Drive, Irby	Protect Limbo Lane, woodlands and ponds and public and permissive rights of way	Greasby, Frankby and Irby
SP025B	West of Weybourne Close, Upton	Protect river corridor and public right of way	Upton
SP030	North of Lever Causeway, Storeton	Prenton Golf Course; Prenton RUFC; Lever Causeway; Cow Hey Covert; and Marsh Hey Covert	Prenton; Bebington
SP031	West of Landican Lane, Storeton		Bebington
SP032	Little Storeton		Bebington
SP033	North of Rest Hill Road, Storeton	Protect Storeton Woods	Bebington
SP034	Storeton Village	Existing Infill Village	Bebington
SP035	North of Marsh Lane, Storeton		Bebington
SP036	North of Red Hill Road, Storeton	Protect Storeton Woods	Bebington

Proposed Green Belt Sites for Further Investigation

Parcel Ref	Site Name	Notes	Electoral Ward(s)
SP037	East of Brimstage Lane, Storeton	Protect Umberstone Covert	Bebington
SP038	East of Mount Road, Bebington	Protect Brackenwood Park and Golf Course	Bebington
SP039	South of Peter Prices Lane	Protect Brackenwood Golf Course; and Poulton Recreation Ground	Bebington
SP040	North of Clatterbridge Road, Bebington		Clatterbridge
SP041	West of Brimstage Lane, Storeton		Bebington
SP042	North of Poulton Hall Road, Spital	Protect Dibbinsdale SSSI; and Raby Mere Woodland	Clatterbridge
SP043	East of Poulton Road, Spital	Protect Dibbinsdale LNR; and Brotherton Park	Clatterbridge
SP044	West of Dibbinsdale Road	Protect Poulton Hall; Dibbinsdale SSSI; and Marfords Wood	Clatterbridge
SP045	West of Raby Drive, Raby Mere	Protect Dibbinsdale SSSI; and Raby Mere Woodland	Clatterbridge
SP046	West of Plymyard Dale, Brookhurst	Protect Bromborough Golf Course; and Plymyard Dale	Clatterbridge
SP047	South of Eastham Rake, Eastham	Protect Woodland	Clatterbridge
SP048	West of Lowfields Avenue, Eastham	Protect Lowfields Open Space and Woodland	Eastham
SP049	South of Mill Park, Eastham	Protect Woodlands and Ponds	Eastham
SP050	West of Rivacre Road, Eastham	Protect David's Rough. May also be suitable for employment uses	Eastham
SP051	East of Rivacre Road, Eastham	May be suitable for employment uses	Eastham
SP052	Eastham Village Conservation Area	Conservation area controls will remain, protect Malone Field; St Mary's Field; and Torr Park	Eastham
SP053	St David's Road, Eastham	Existing Infill Village	Eastham

Proposed Green Belt Sites for Further Investigation

Parcel Ref	Site Name	Notes	Electoral Ward(s)
SP054	North of St David's Road, Eastham	Protect Leverhulme Playing Fields; Eastham Country Park; Green Lane Playing Fields; Eastham Lodge Golf Course; Carlett Park Allotments; and Carlett Park Playing Field	Bromborough; Eastham
SP055	East of Ferry Road, Eastham	Protect Mayfields Remembrance Park	Eastham
SP058C SP058D SP058E	East and West of Pipers Lane, Heswall	Subject to protection of nature conservation interests, ponds and woodlands	Heswall
SP059B SP059C SP059D	Land at 41 to 61 Thurstaston Road, Irby		Greasby, Frankby and Irby
SP059E	Rear of Irby Hall		Greasby, Frankby and Irby
SP060	South of Thingwall Road, Irby	Protect river corridors, Harrock Wood and public rights of way	Greasby, Frankby and Irby; Pensby and Thingwall
SP061	North of Gills Lane, Pensby	Protect Cross Hill Reservoir	Pensby and Thingwall
SP062	West of Barnston Village	Protect Barnston Dale	Pensby and Thingwall; Heswall
SP064E	North of Whitehouse Lane	Protect protected trees	Heswall
SP071	Land at Chester Road, Gayton	Protect Gayton Park	Heswall
SP108	Land at Wallasey Loop	Subject to acceptable highway access	Wallasey; Leasowe and Moreton East
SP109	Boathouse Lane, Gayton	Subject to tree protection and nature conservation	Heswall

Further information on the background to these proposals is contained within the Initial Green Belt Review Background Report (September 2018) and the Summary of Initial Green Belt Assessment (September 2018).

[blank for copying]

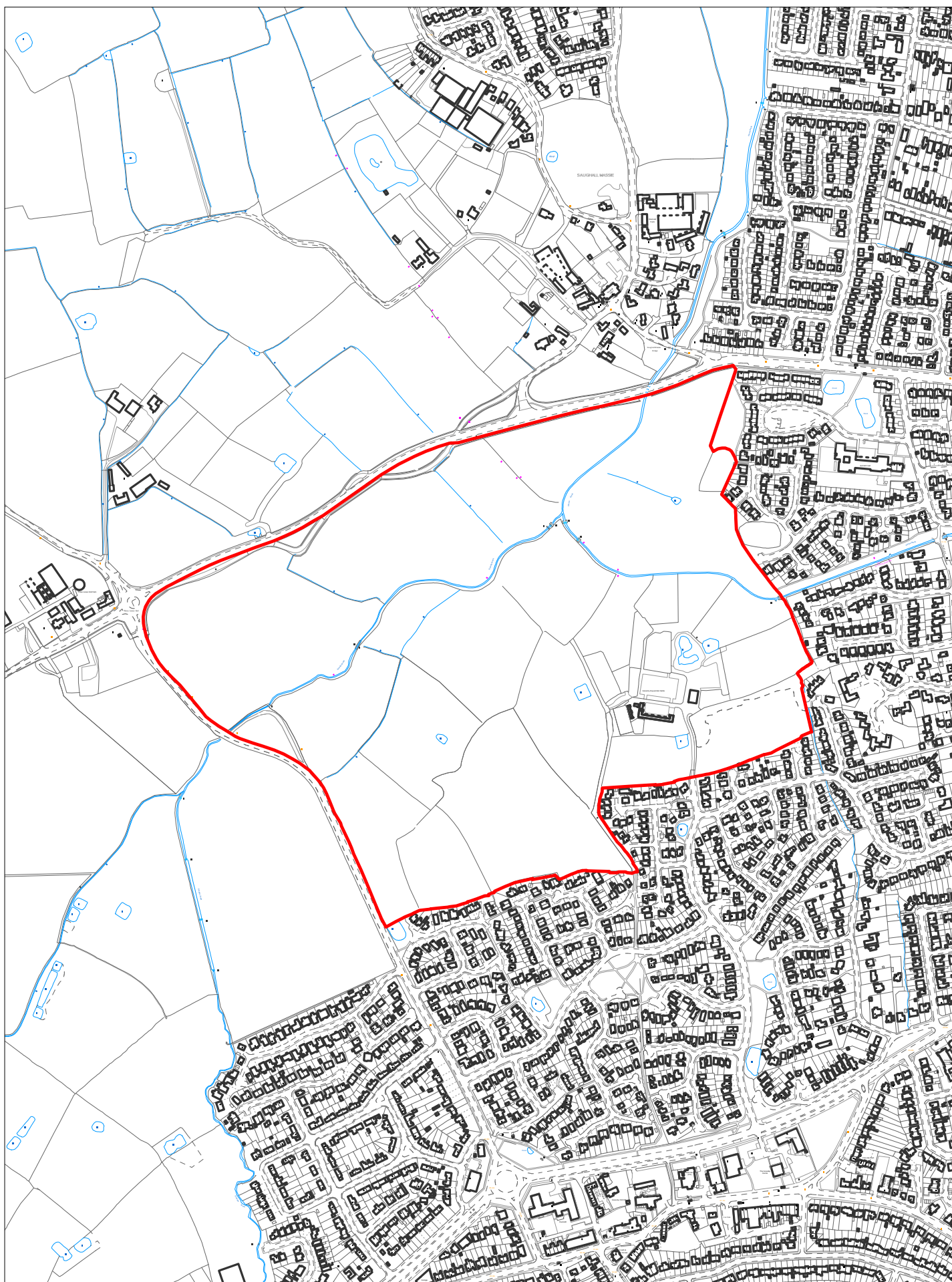

SP001 - North of Greasby

Scale 1:7500

© Crown copyright and database rights 2018 Ordnance Survey 100019803





SP002A - Garden Hey Nursery Frontage, Saughall Massie

Scale 1:1250

© Crown copyright and database rights 2018 Ordnance Survey 100019803



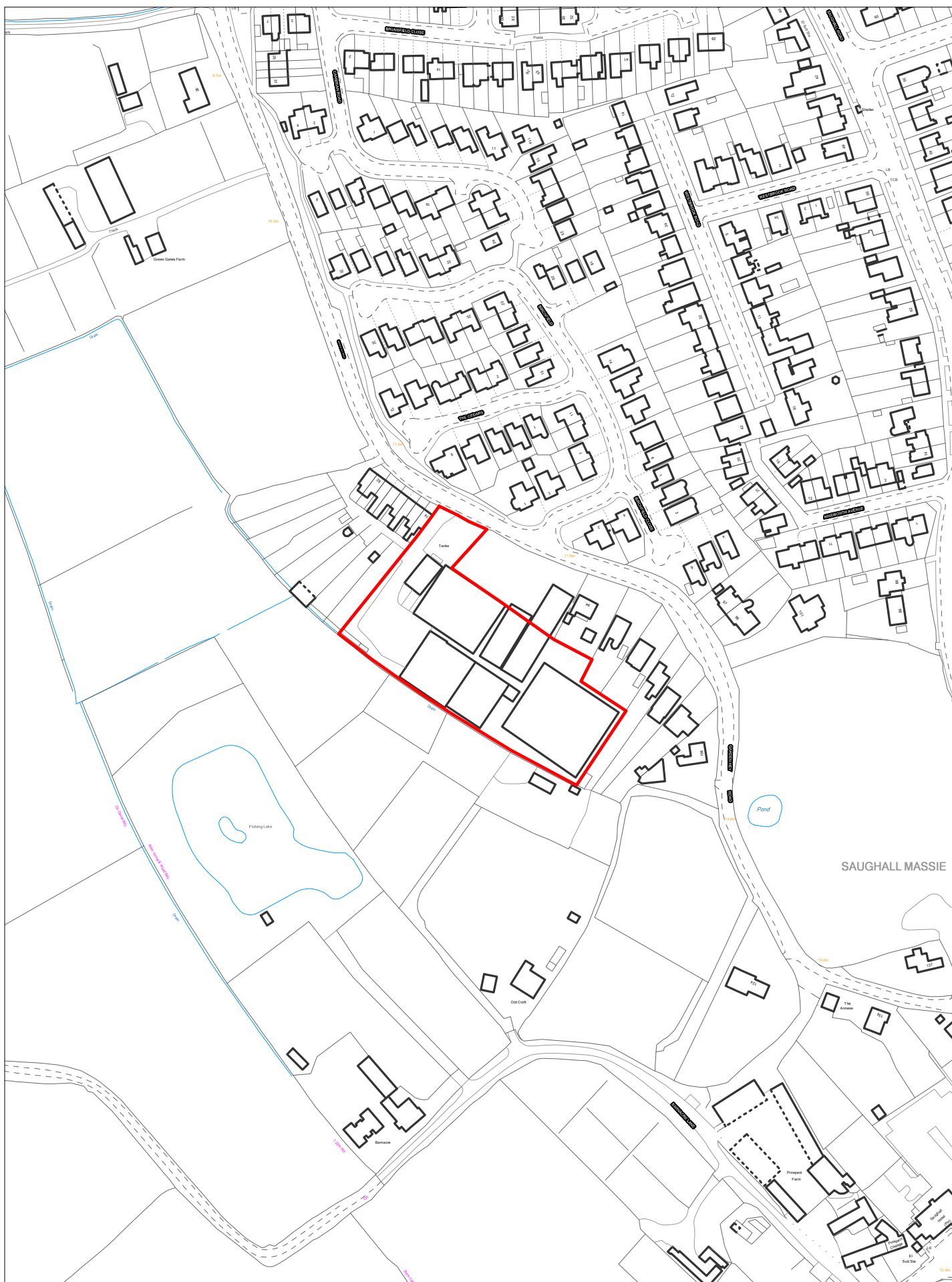

SP002B - Garden Hey Nursery, Saughall Massie

Scale 1:2500

© Crown copyright and database rights 2018 Ordnance Survey 100019803



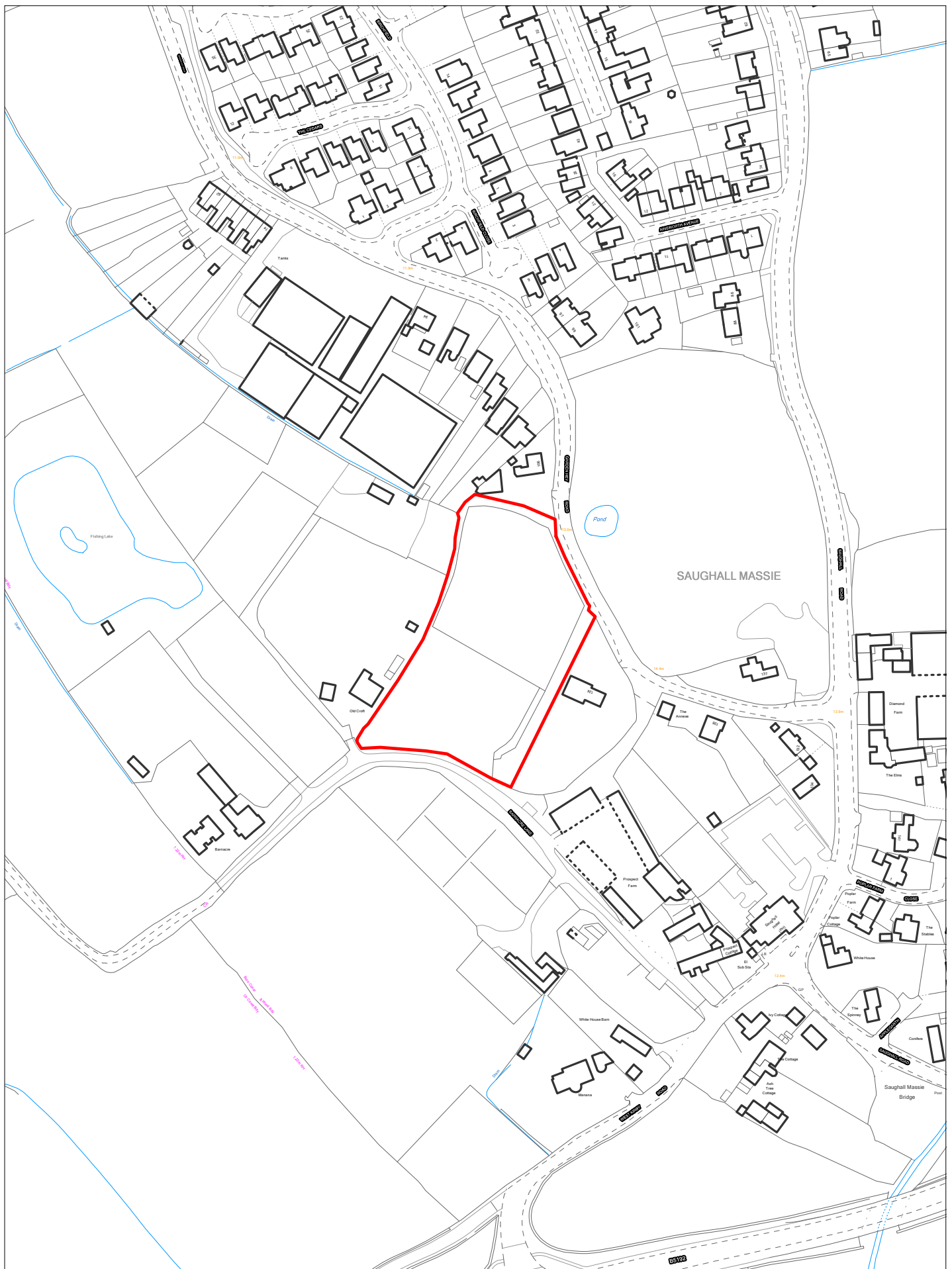

SP002C - Land at Barnacre Lane, Saughall Massie

Scale 1:2500

© Crown copyright and database rights 2018 Ordnance Survey 100019803



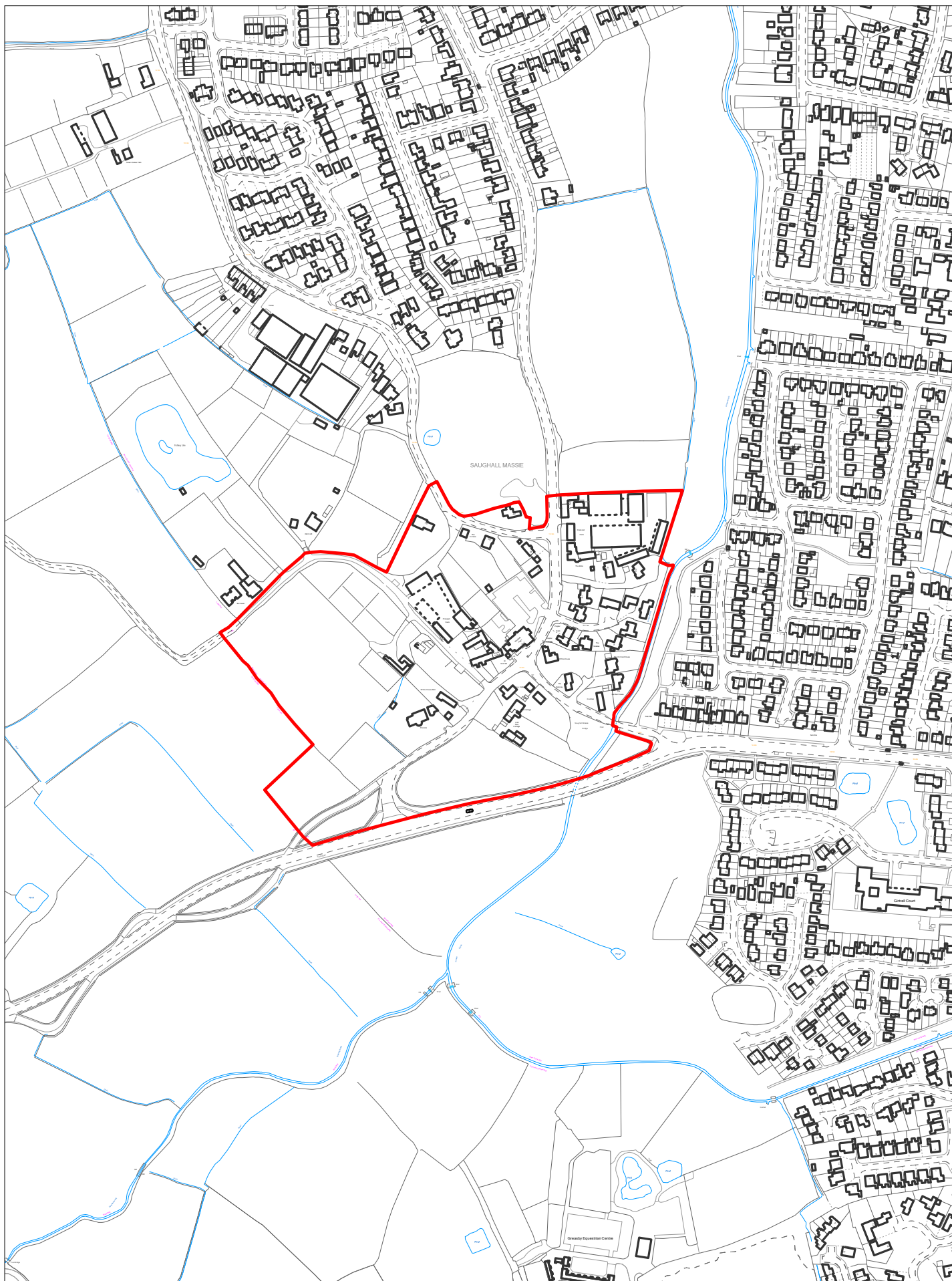

SP003 - Saughall Massie Conservation Area

Scale 1:5000

© Crown copyright and database rights 2018 Ordnance Survey 100019803



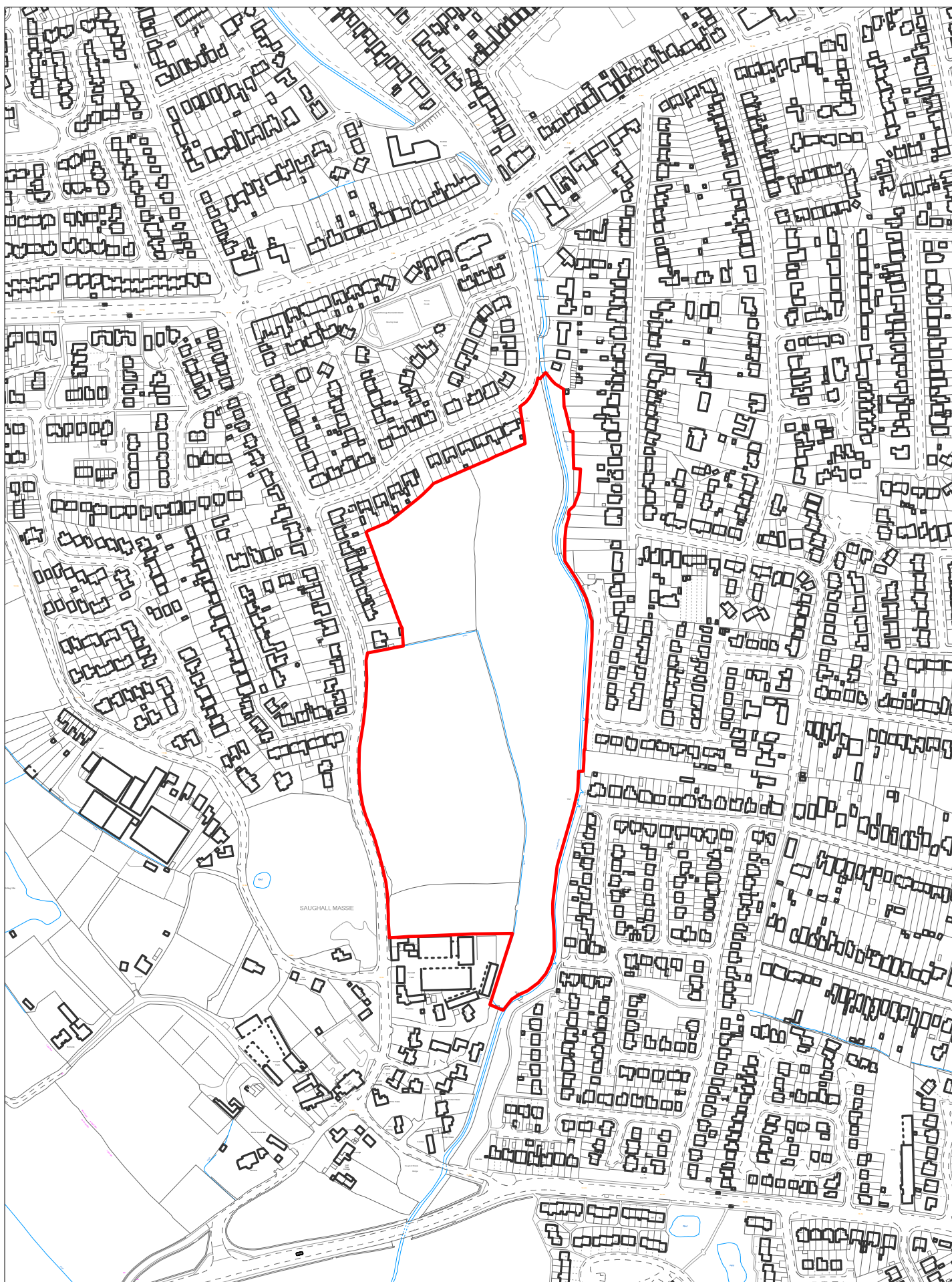

SP004A - North of Saughall Massie Conservation Area

Scale 1:5000

© Crown copyright and database rights 2018 Ordnance Survey 100019803



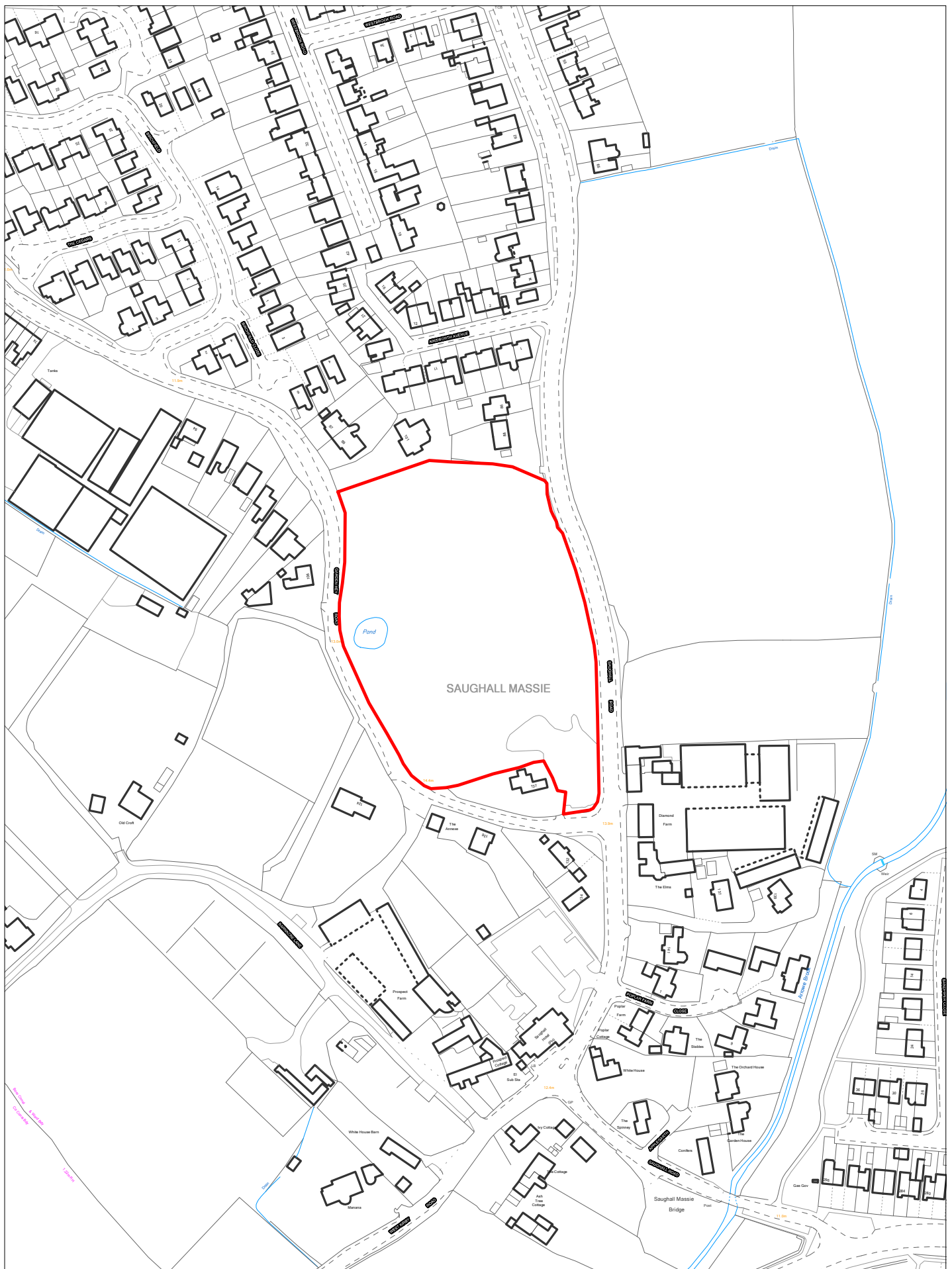

SP005A - East of Garden Hey Road, Saughall Massie

Scale 1:2500

© Crown copyright and database rights 2018 Ordnance Survey 100019803



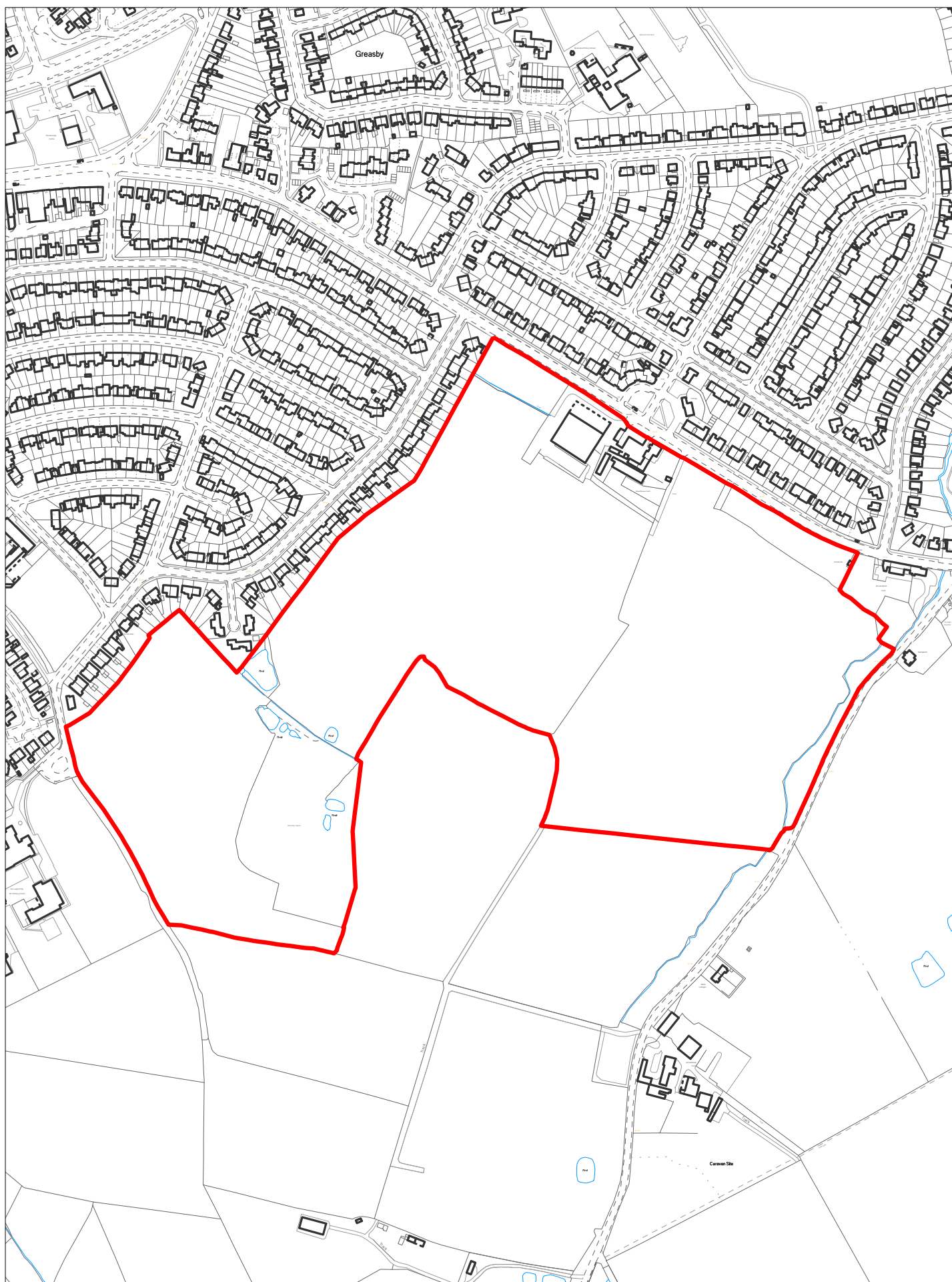

SP010A - East of Rigby Drive, Greasby

Scale 1:5000

© Crown copyright and database rights 2018 Ordnance Survey 100019803



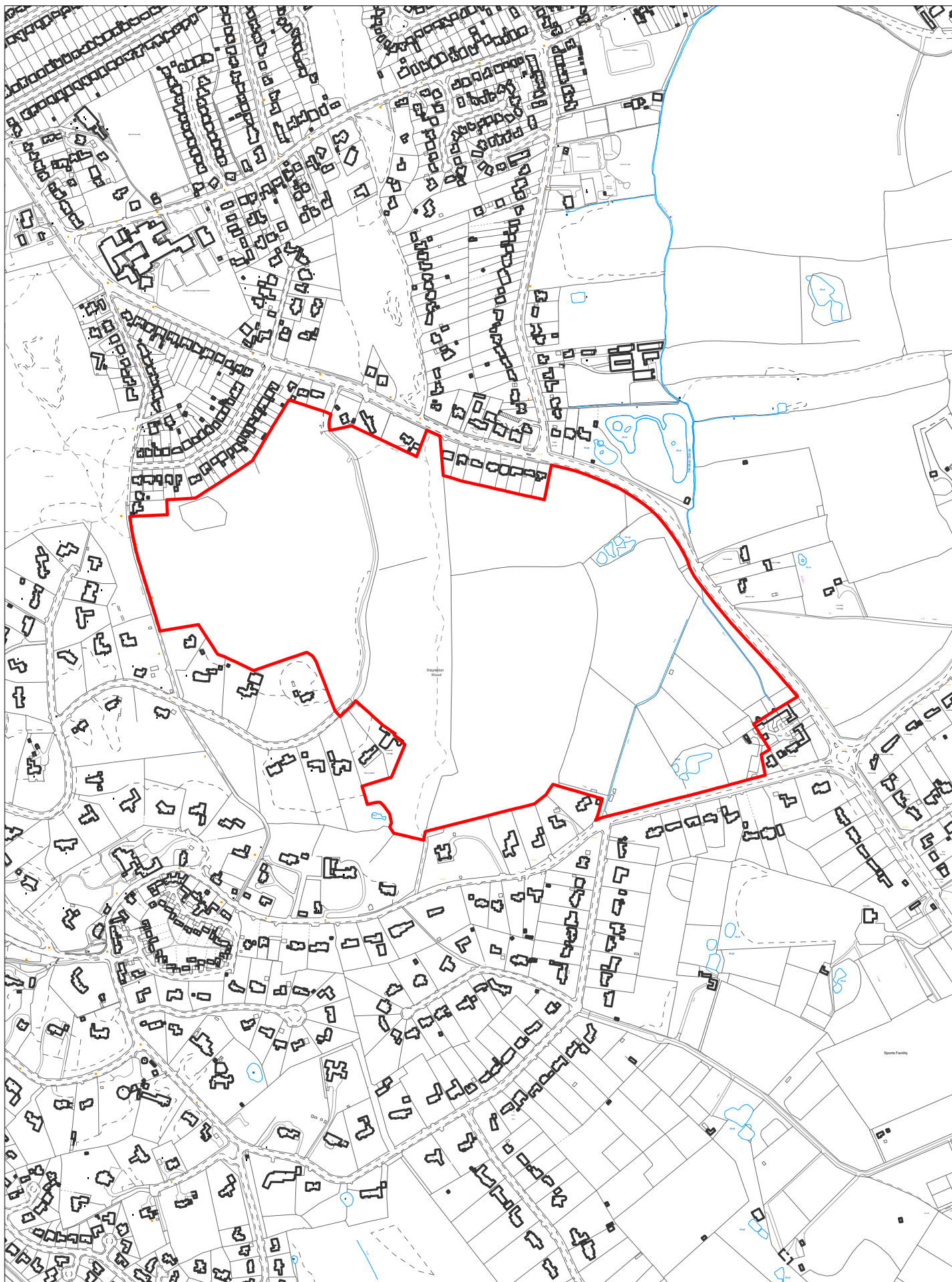

SP013 - West of Column Road

Scale 1:7500

© Crown copyright and database rights 2018 Ordnance Survey 100019803



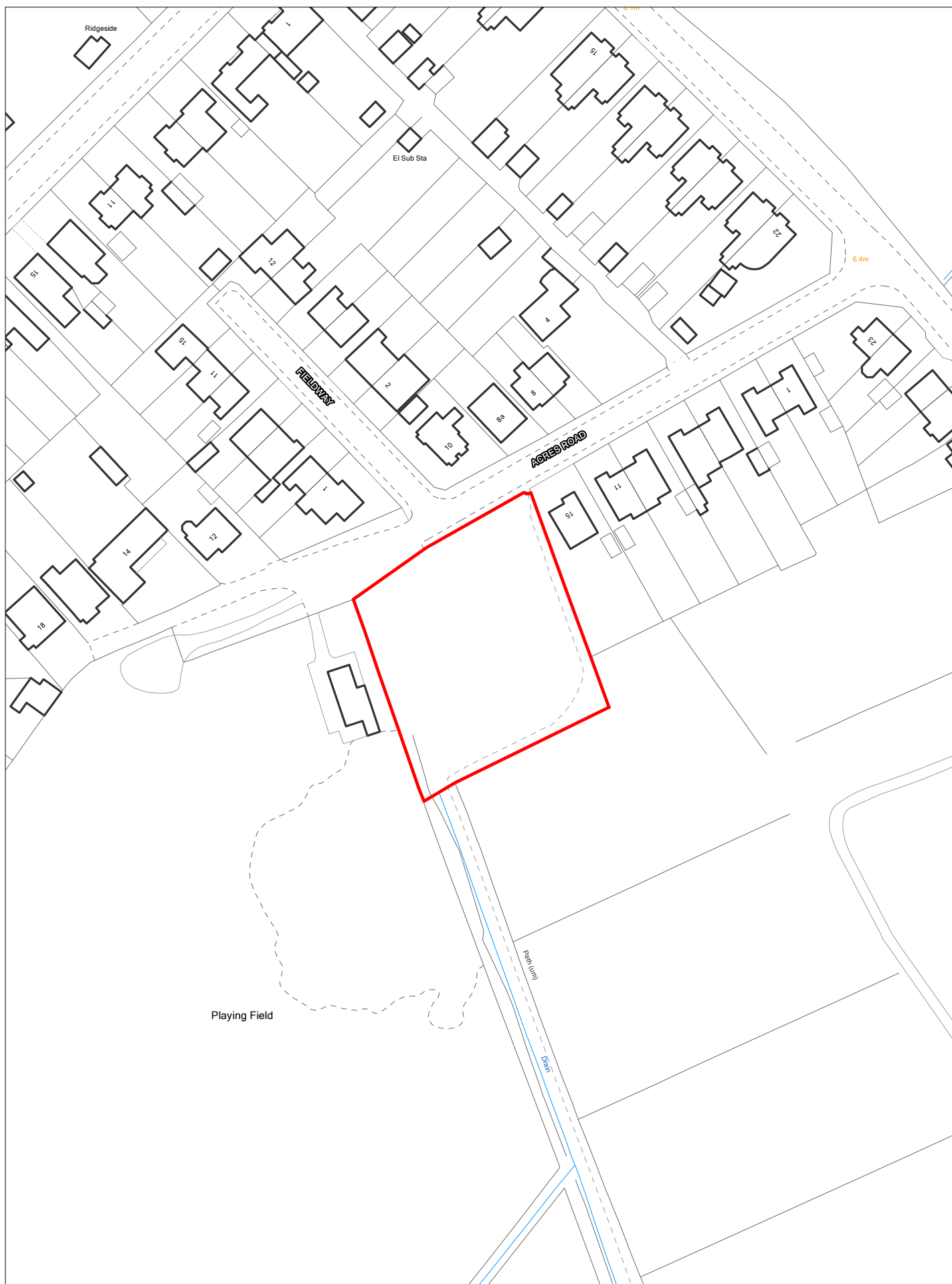

SP015A - West of 13 Acres Road, Meols

Scale 1:1250

© Crown copyright and database rights 2018 Ordnance Survey 100019803



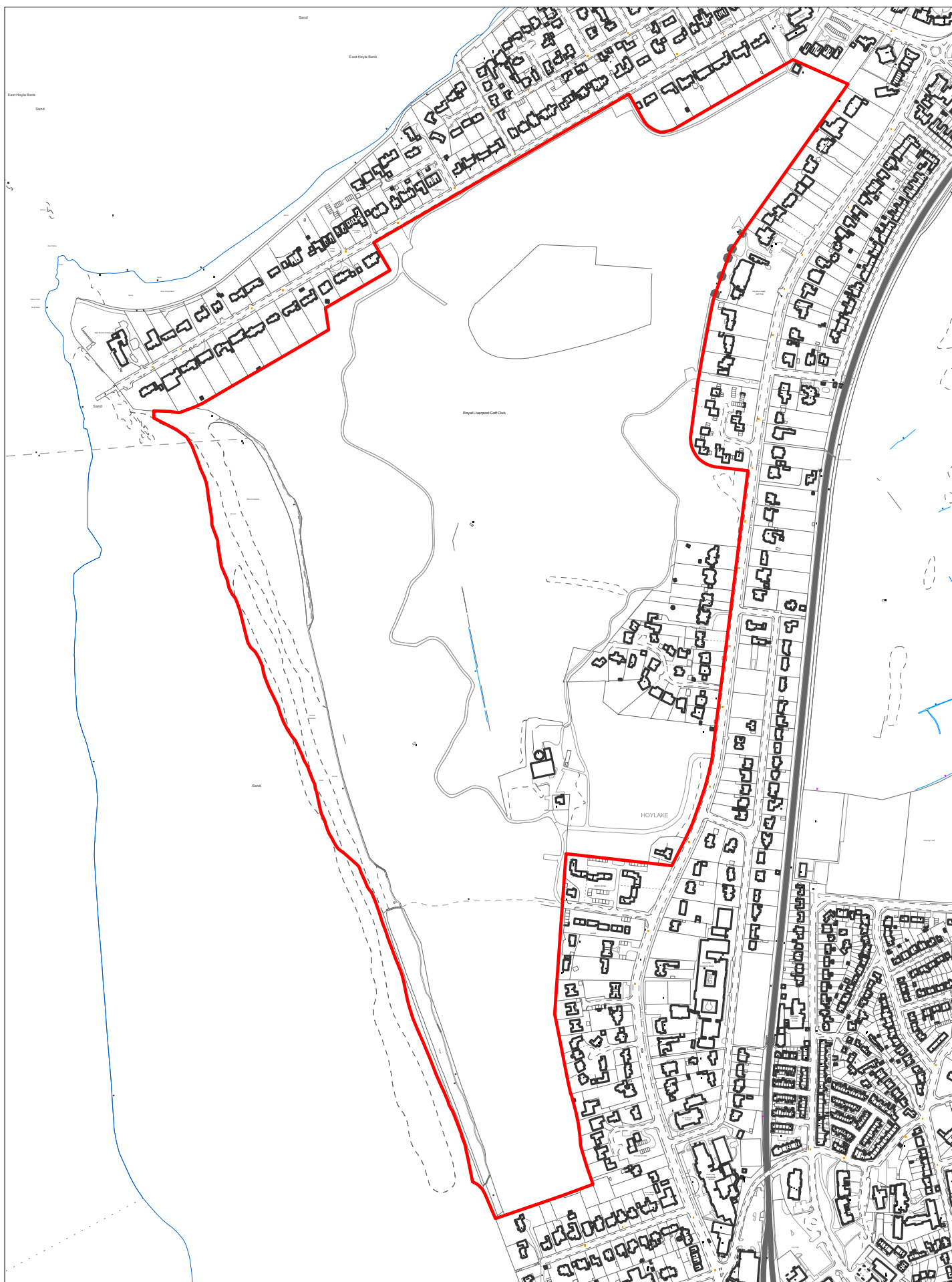

SP016 - West of Meols Drive

Scale 1:7500

© Crown copyright and database rights 2018 Ordnance Survey 100019803



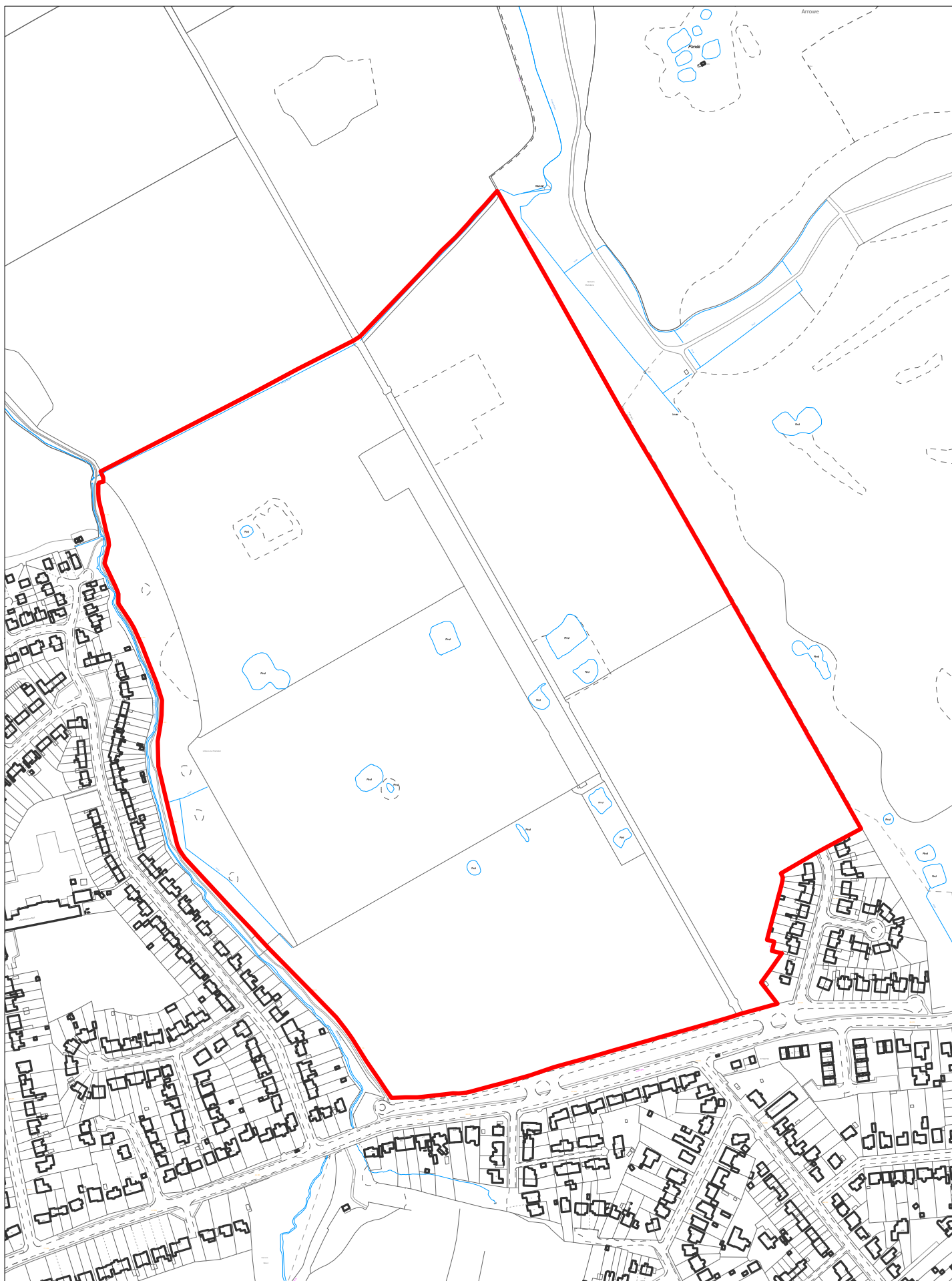

SP019B - East of Glenwood Drive, Irby

Scale 1:5000

© Crown copyright and database rights 2018 Ordnance Survey 100019803



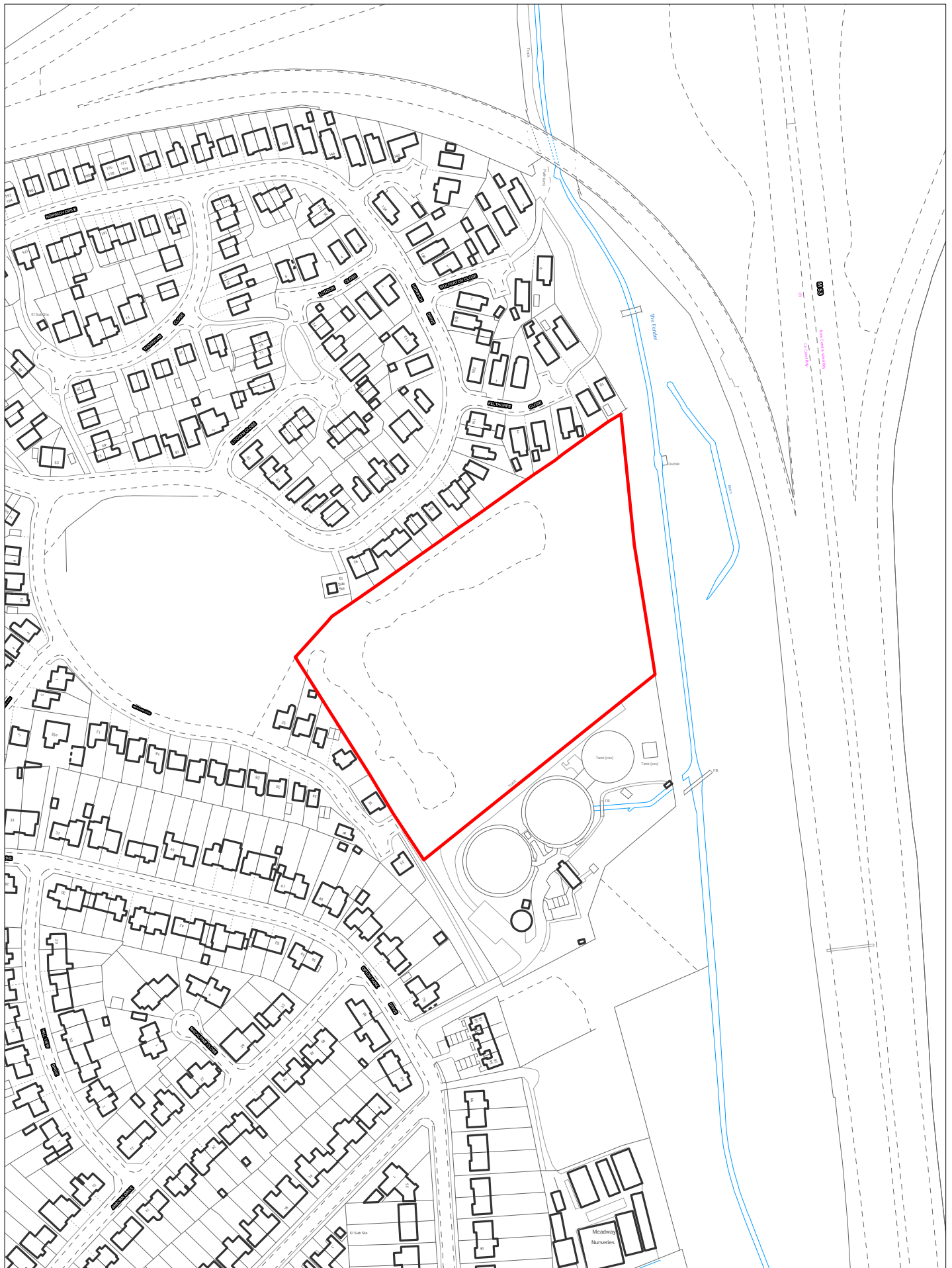

SP025B - East of Weybourne Close, Upton

Scale 1:2500

© Crown copyright and database rights 2018 Ordnance Survey 100019803



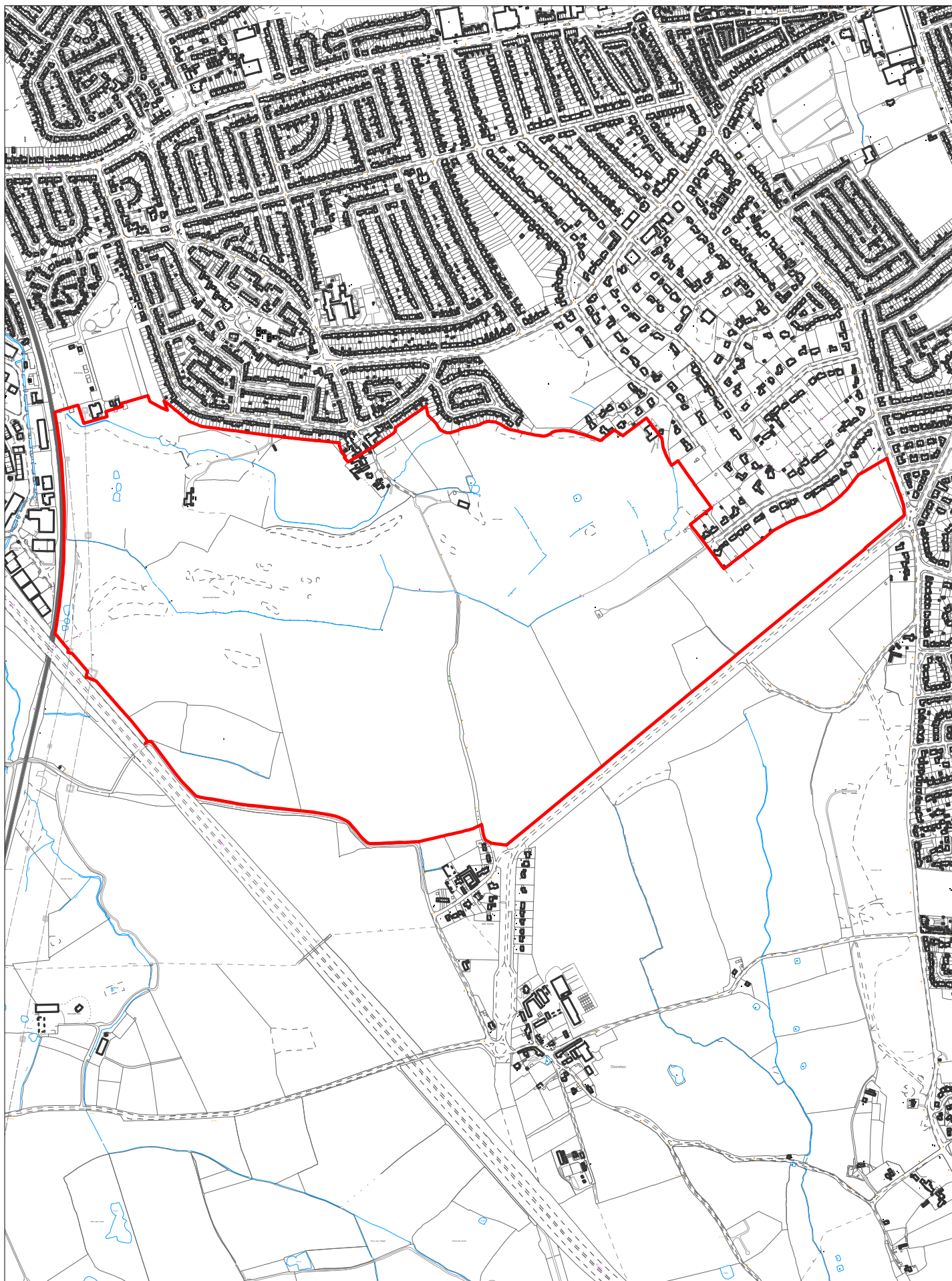

SP030 - North of Lever Causeway

Scale 1:12500

© Crown copyright and database rights 2018 Ordnance Survey 100019803



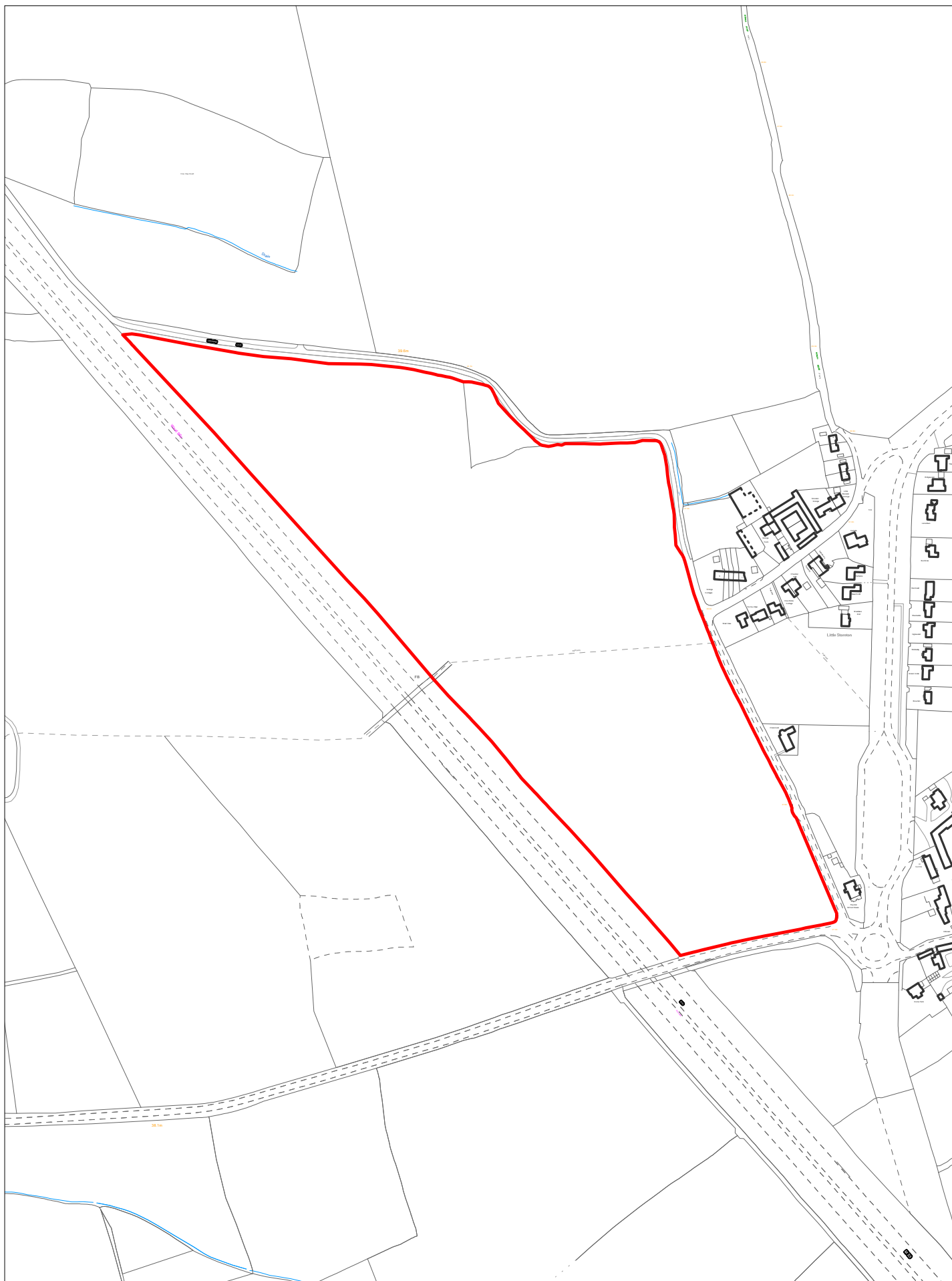

SP031 - West of Landican Lane, Storeton

Scale 1:5000

© Crown copyright and database rights 2018 Ordnance Survey 100019803





SP032 - Little Storeton

Scale 1:2500

© Crown copyright and database rights 2018 Ordnance Survey 100019803



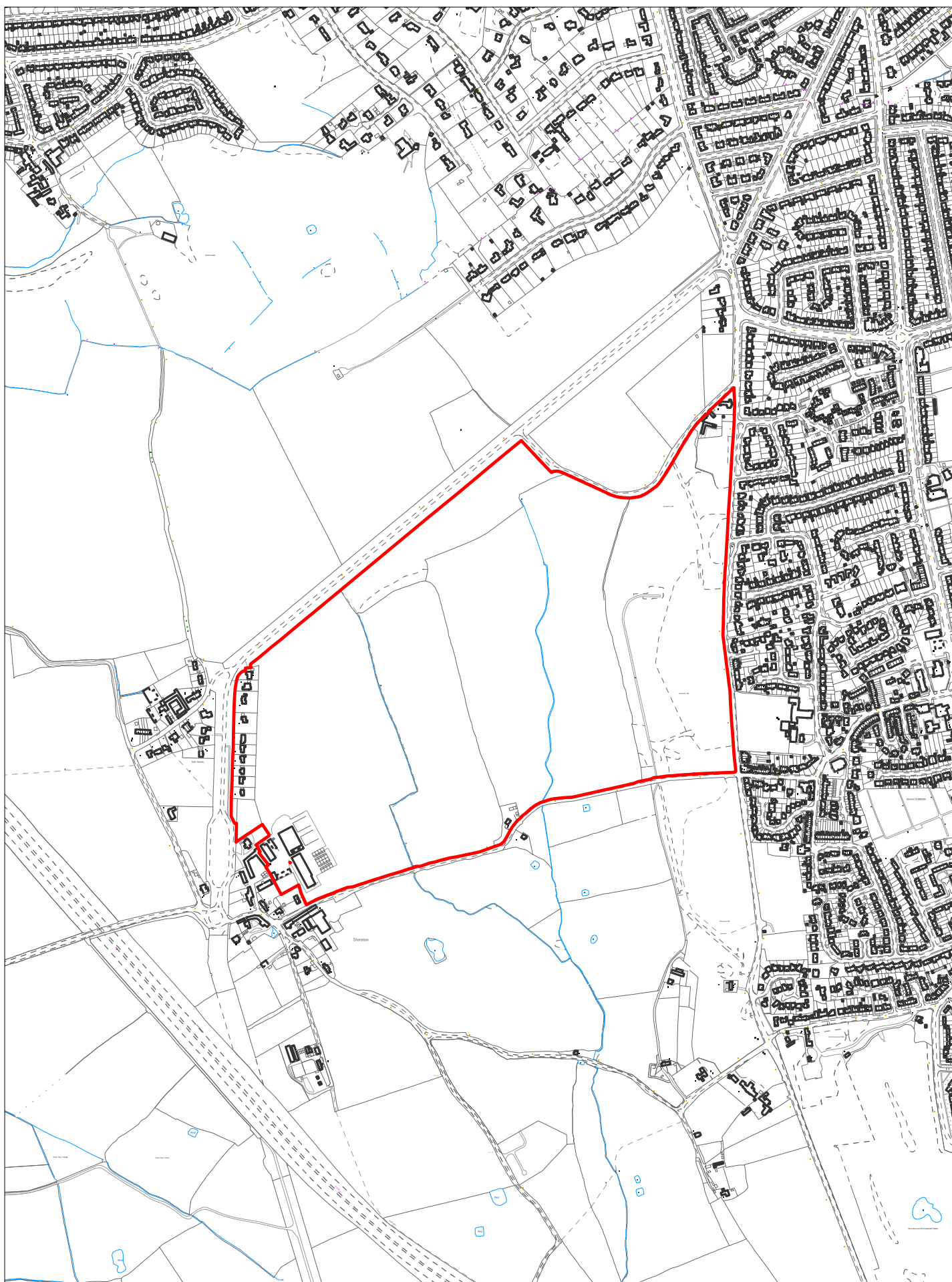

SP033 - North of Rest Hill Road

Scale 1:10000

© Crown copyright and database rights 2018 Ordnance Survey 100019803



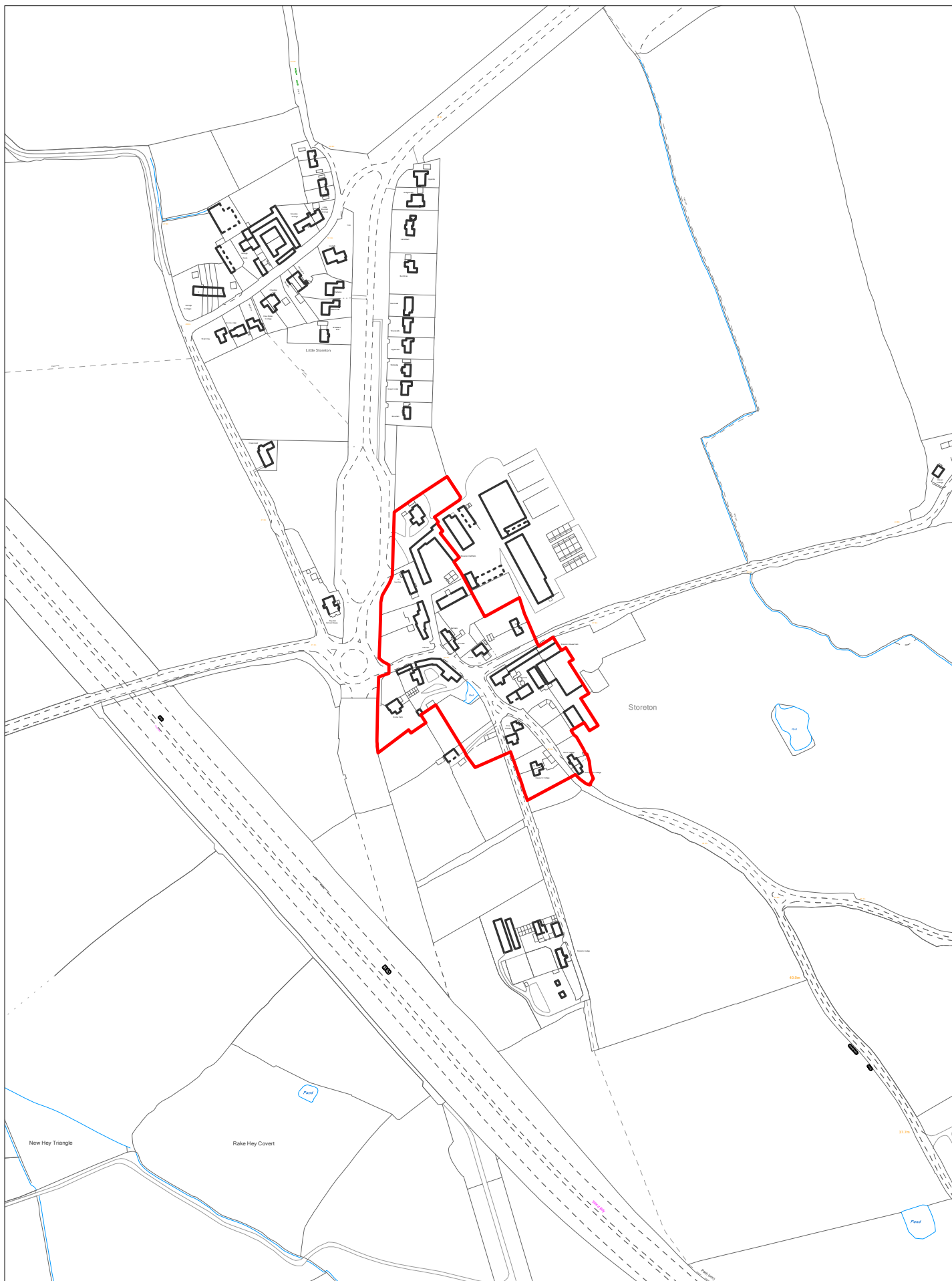

SP034 - Storeton Village

Scale 1:5000

© Crown copyright and database rights 2018 Ordnance Survey 100019803



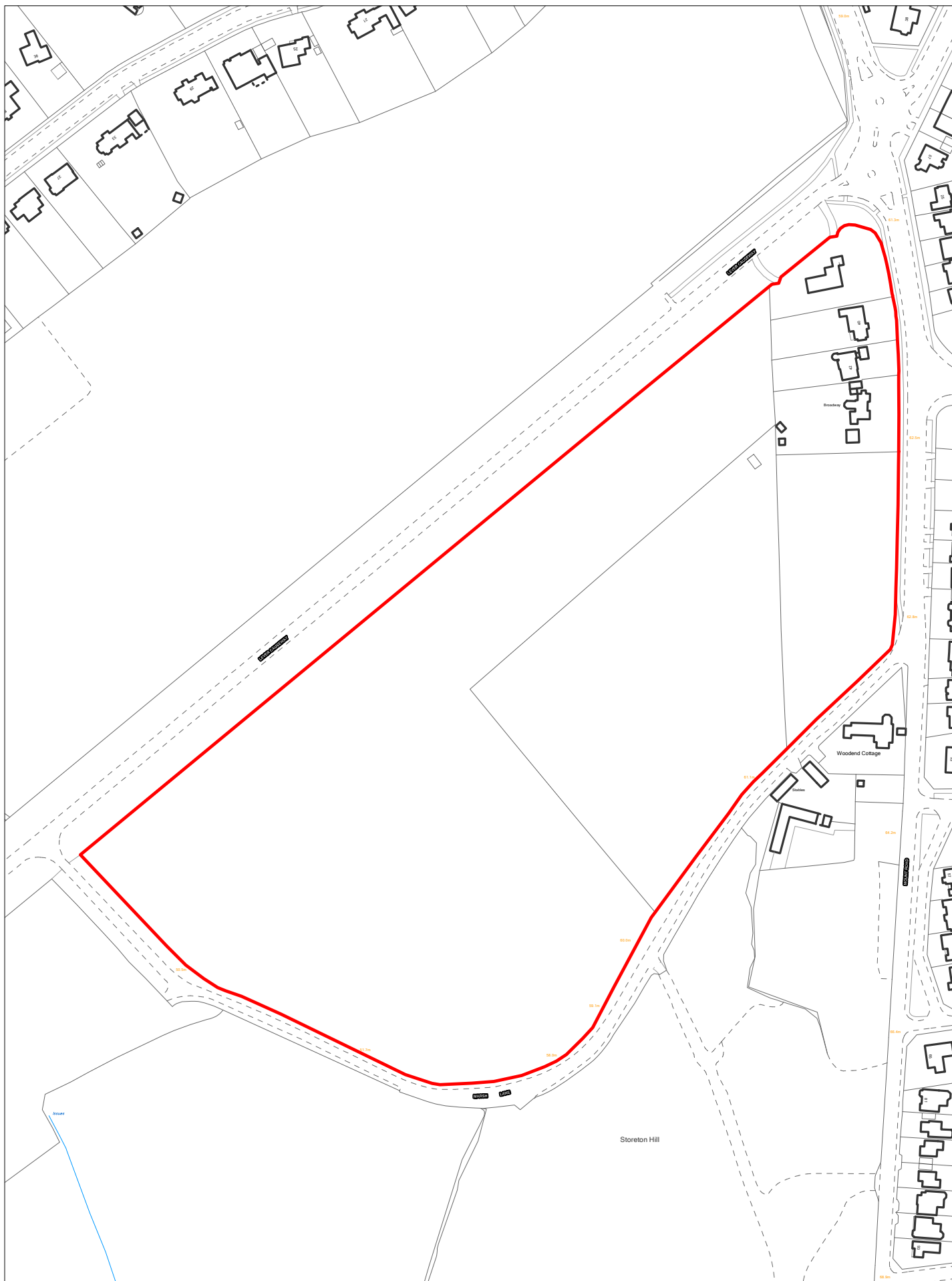

SP035 - North of Marsh Lane, Storeton

Scale 1:2500

© Crown copyright and database rights 2018 Ordnance Survey 100019803



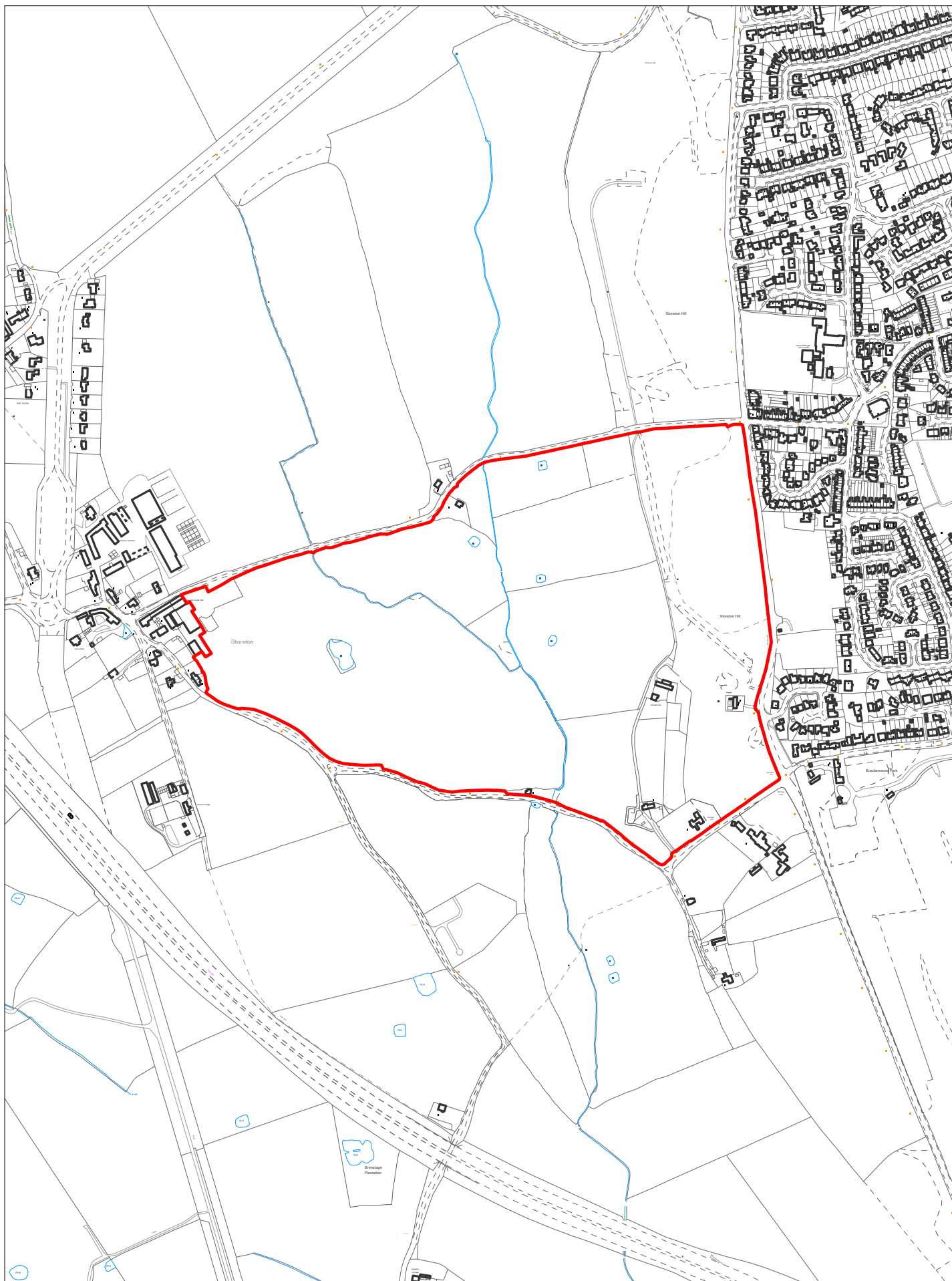

SP036 - North of Red Hill Road

Scale 1:7500

© Crown copyright and database rights 2018 Ordnance Survey 100019803



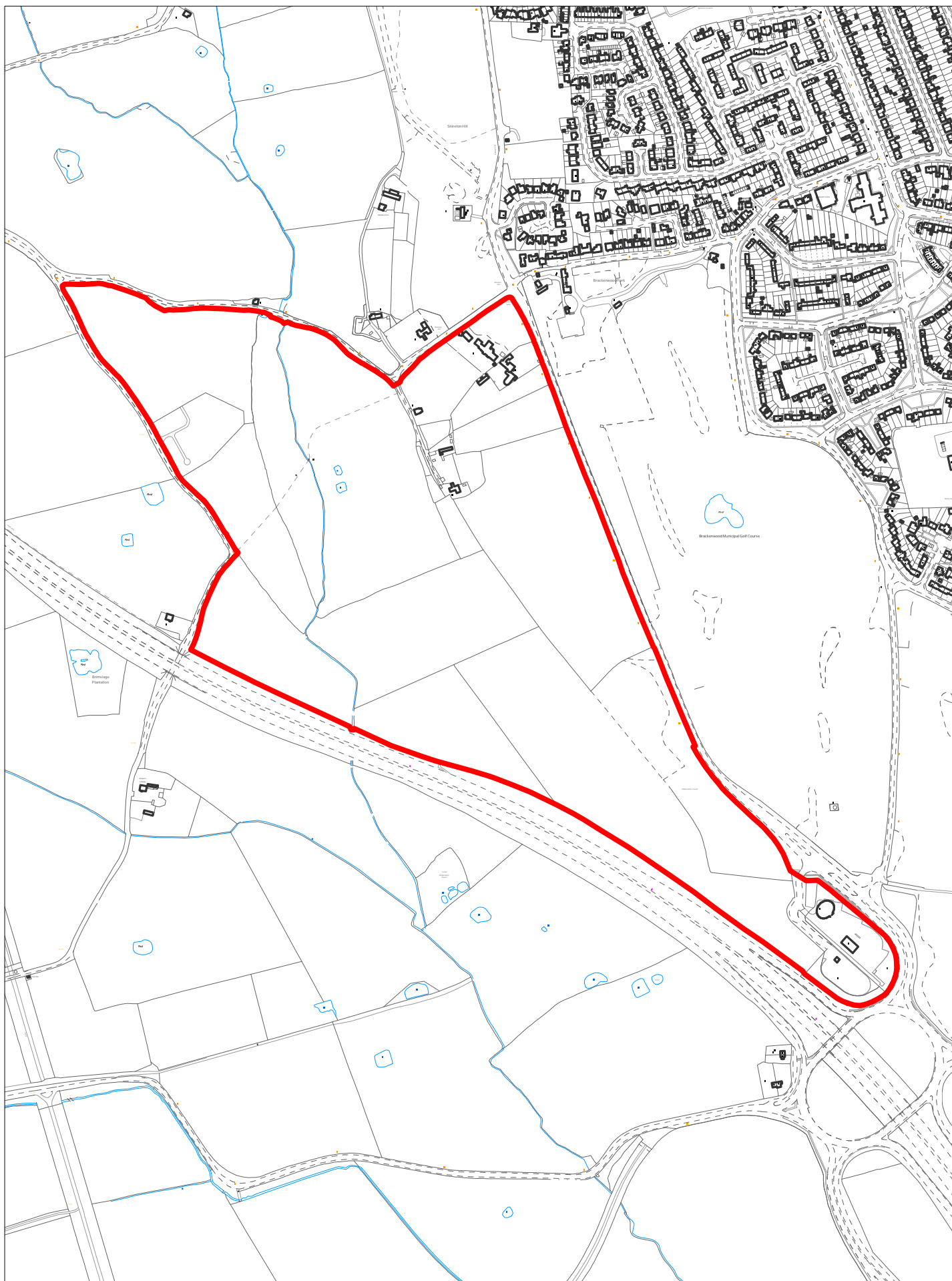

SP037 - East of Brimstage Lane, Storeton

Scale 1:7500

© Crown copyright and database rights 2018 Ordnance Survey 100019803



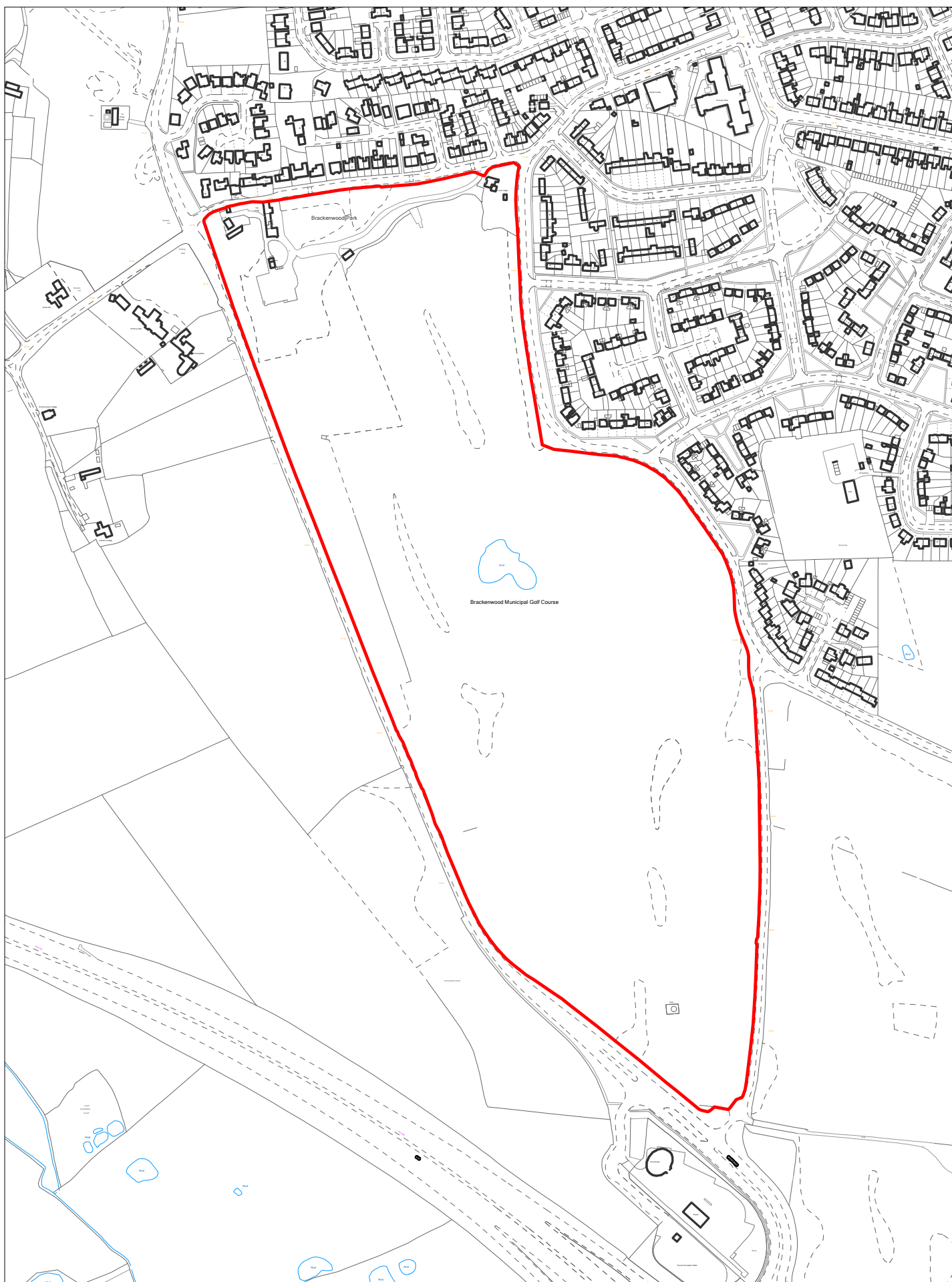

SP038 - East of Mount Road, Bebington

Scale 1:5000

© Crown copyright and database rights 2018 Ordnance Survey 100019803



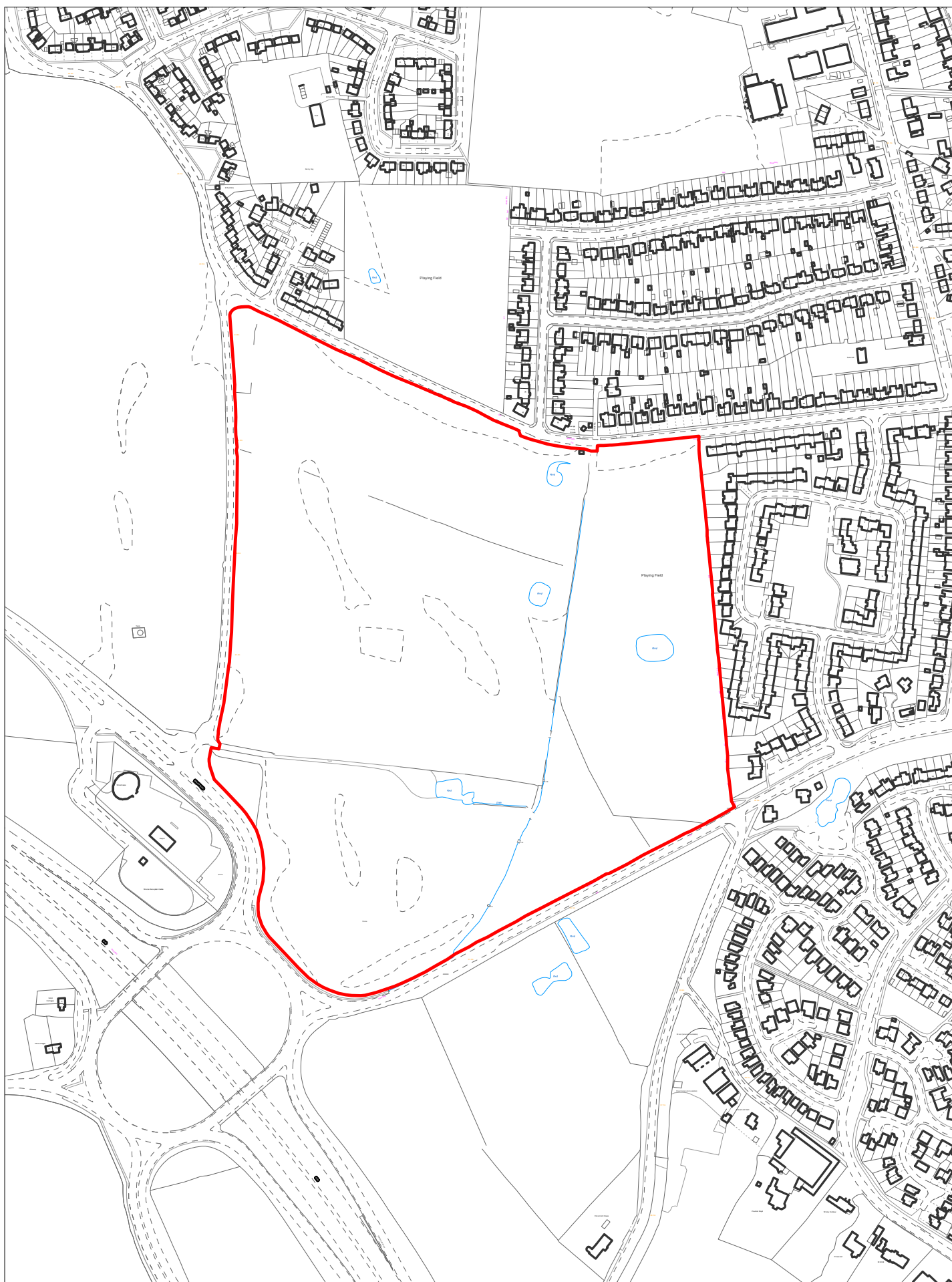

SP039 - South of Peter Prices Lane

Scale 1:5000

© Crown copyright and database rights 2018 Ordnance Survey 100019803



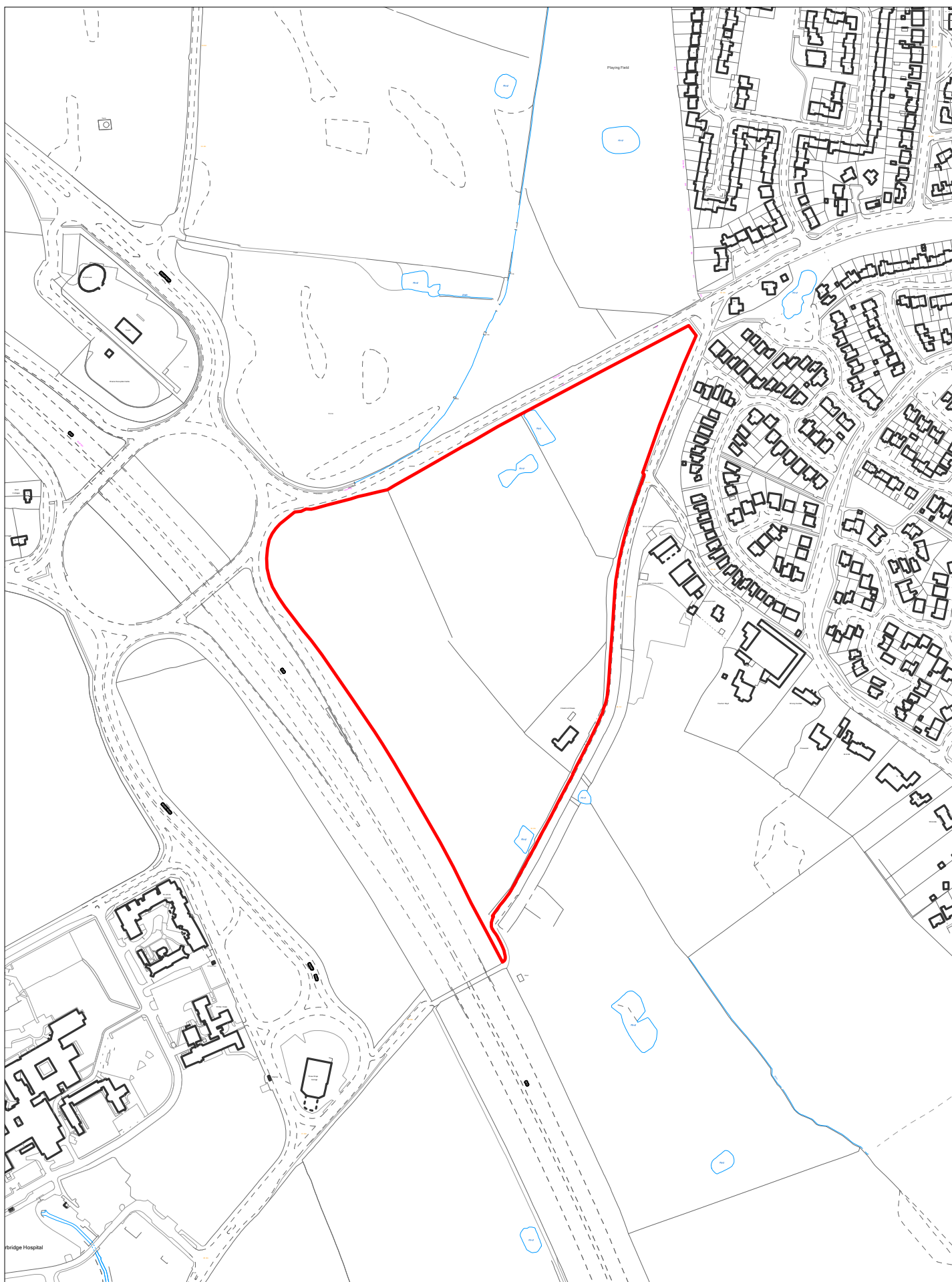

SP040 - North of Clatterbridge Road

Scale 1:5000

© Crown copyright and database rights 2018 Ordnance Survey 100019803



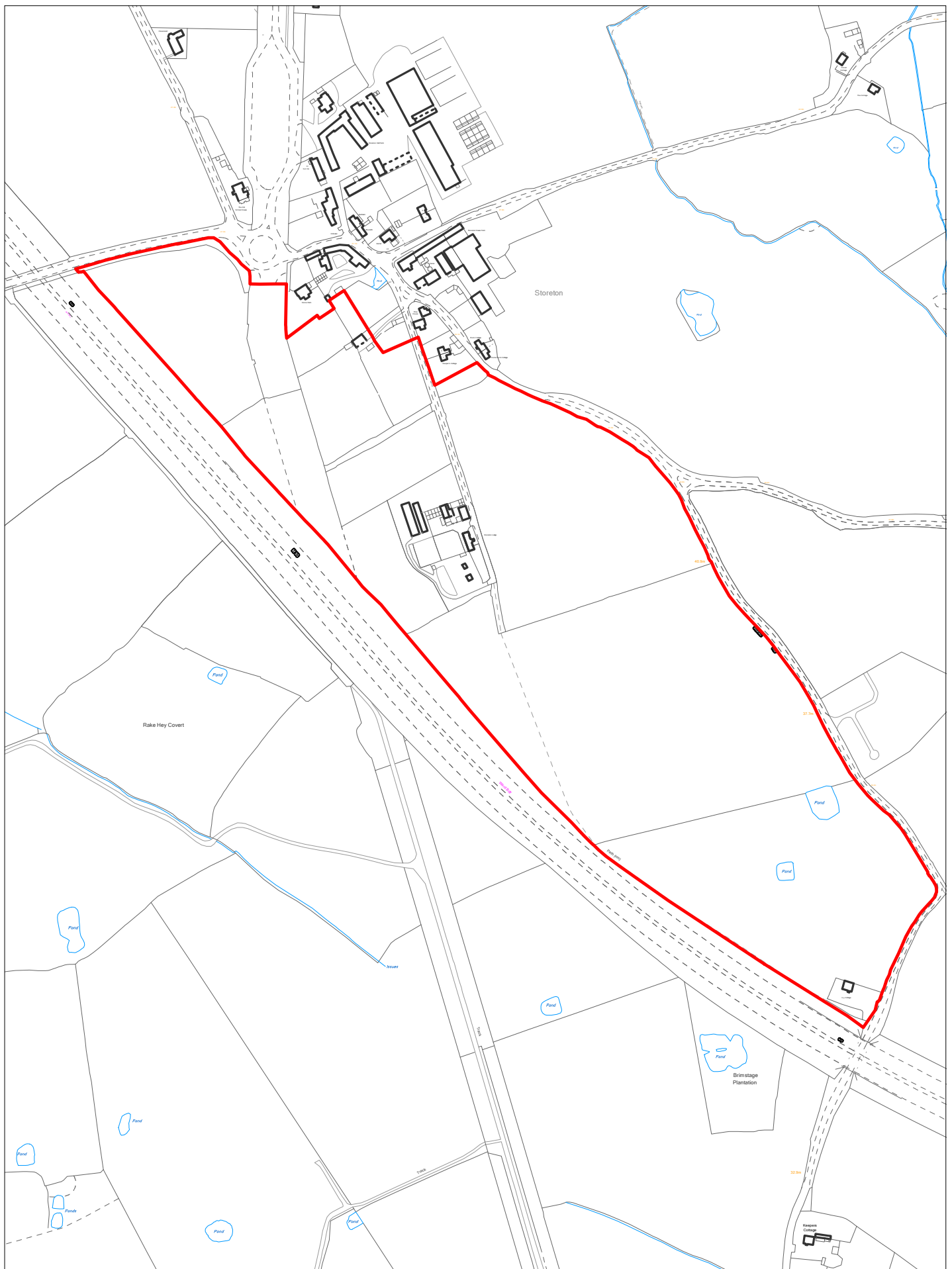

SP041 - West of Brimstage Lane, Storeton

Scale 1:5000

© Crown copyright and database rights 2018 Ordnance Survey 100019803



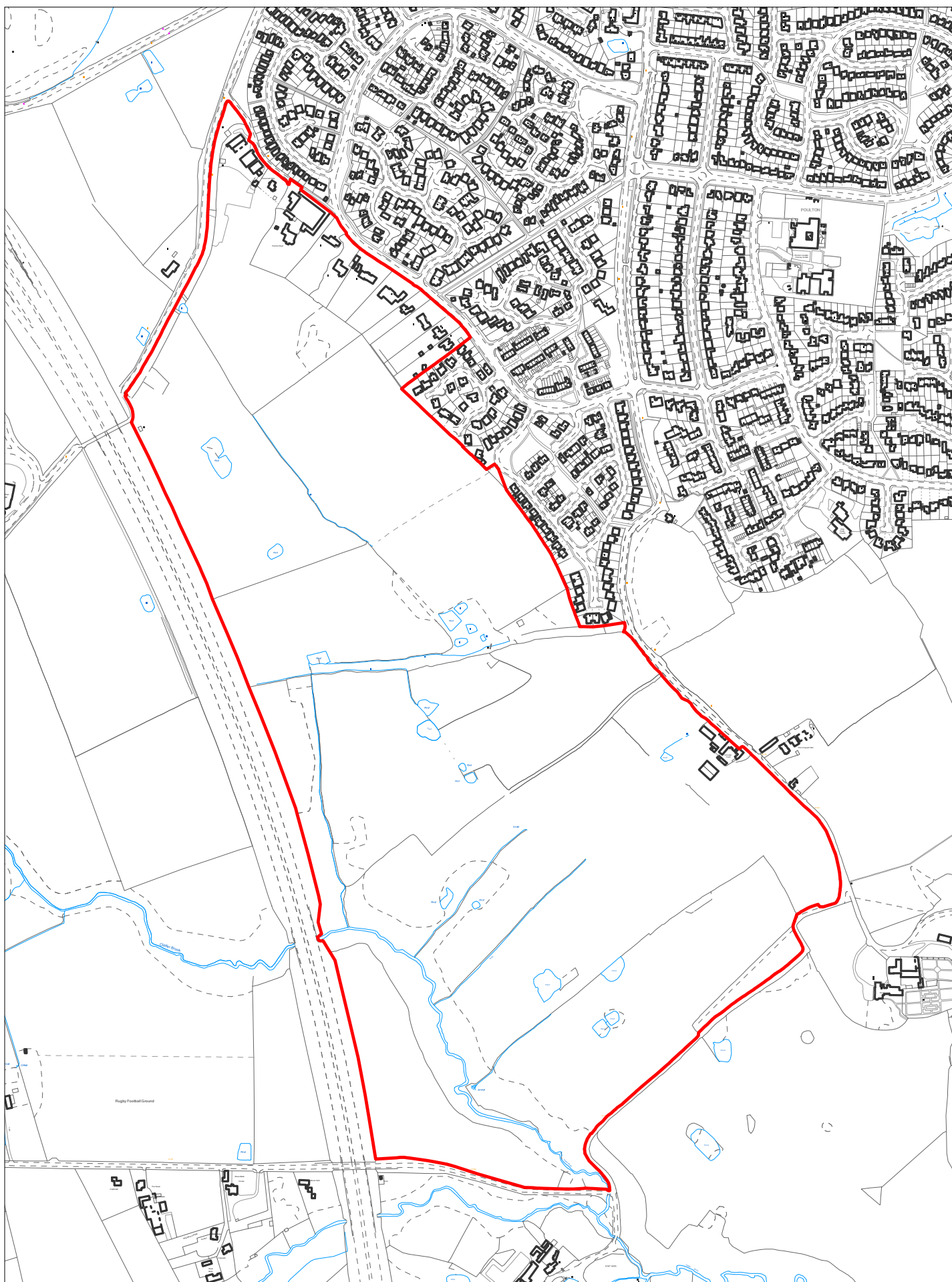

SP042 - North of Poulton Hall Road

Scale 1:7500

© Crown copyright and database rights 2018 Ordnance Survey 100019803



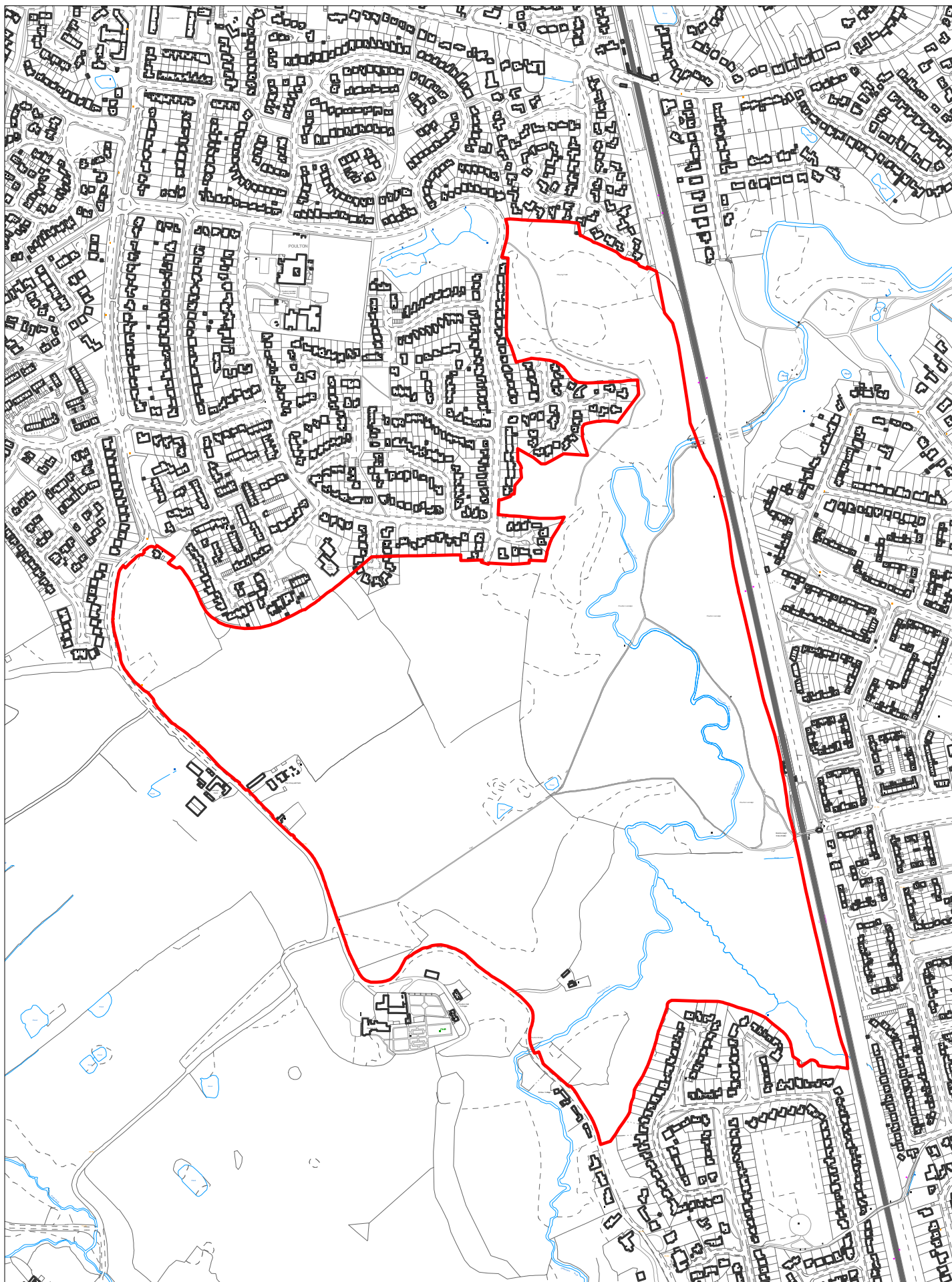

SP043 - East of Poulton Road, Spital

Scale 1:7500

© Crown copyright and database rights 2018 Ordnance Survey 100019803



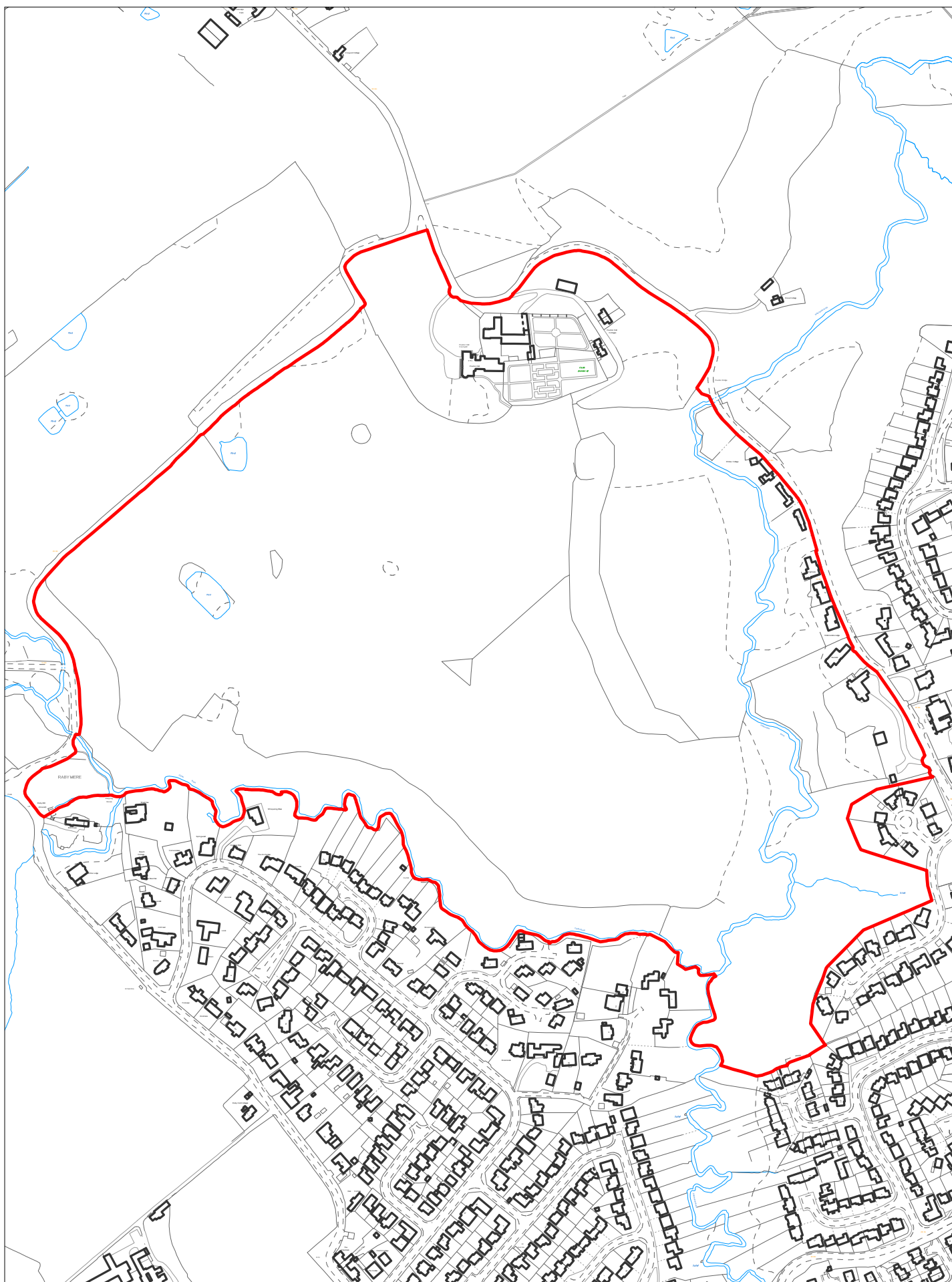

SP044 - West of Dibbinsdale Road

Scale 1:5000

© Crown copyright and database rights 2018 Ordnance Survey 100019803



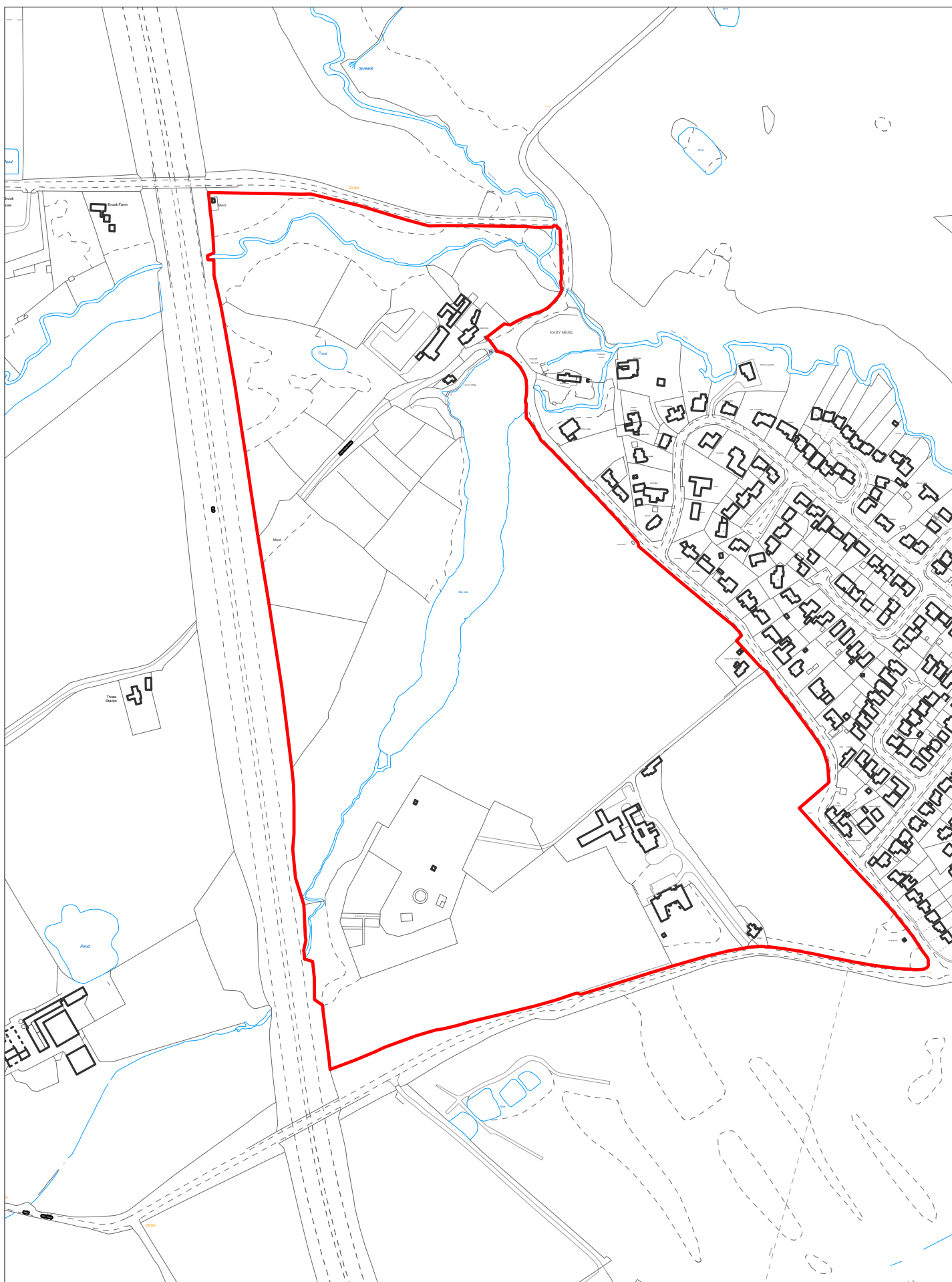

SP045 - West of Raby Drive, Raby Mere

Scale 1:5000

© Crown copyright and database rights 2018 Ordnance Survey 100019803



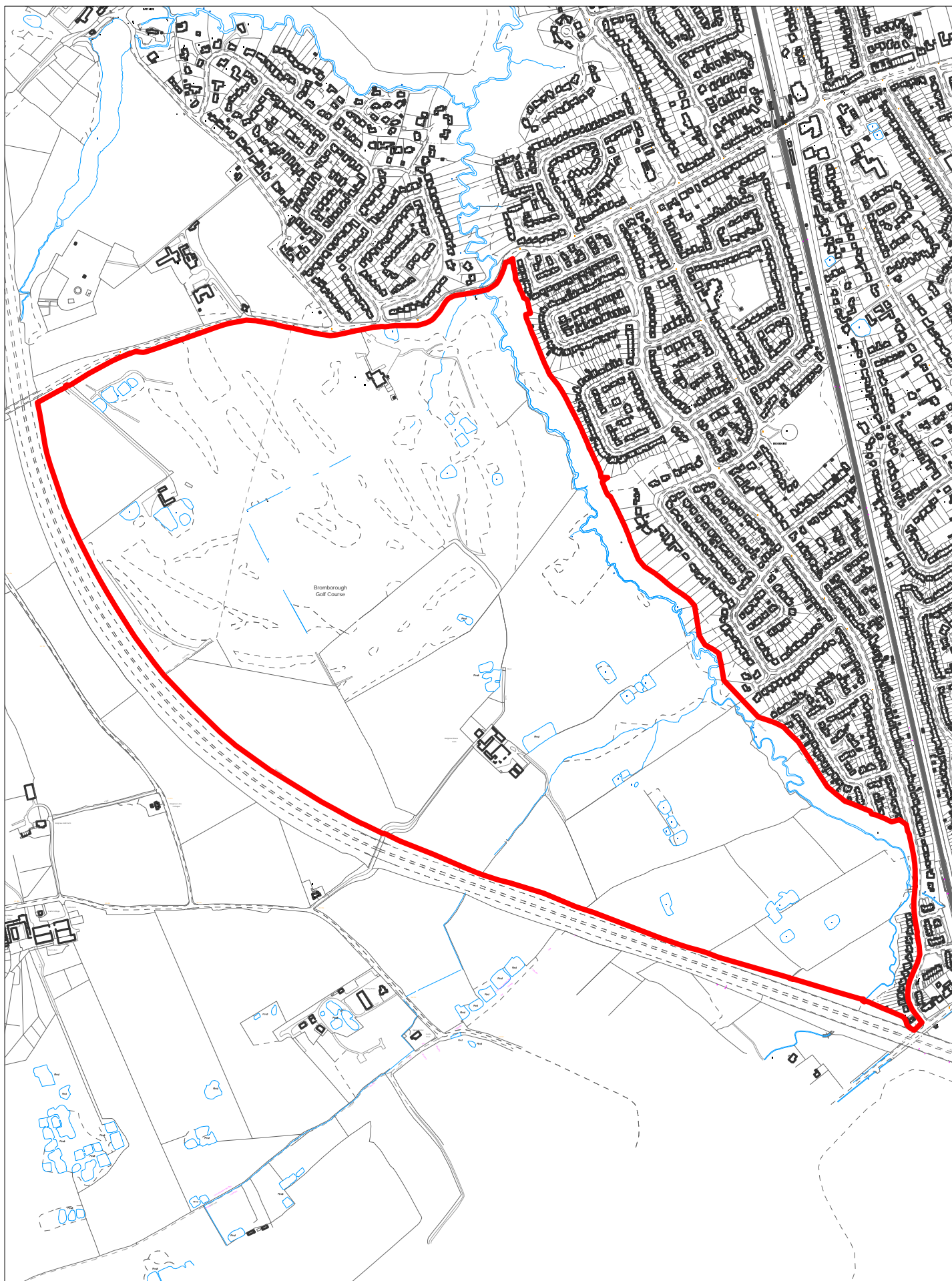

SP046 - West of Plymyard Dale, Brookhurst

Scale 1:10000

© Crown copyright and database rights 2018 Ordnance Survey 100019803



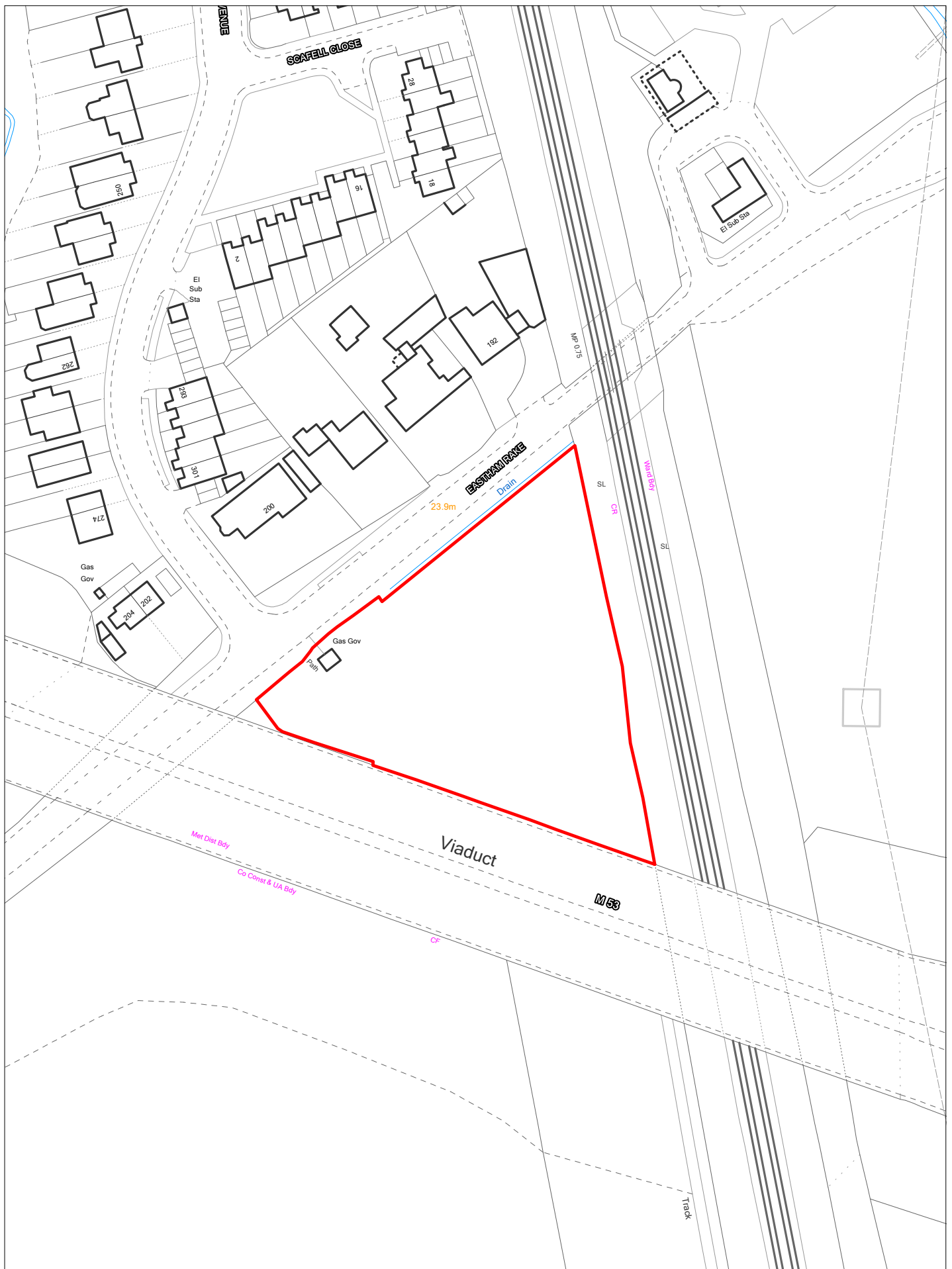

SP047 - South of Eastham Rake

Scale 1:1250

© Crown copyright and database rights 2018 Ordnance Survey 100019803



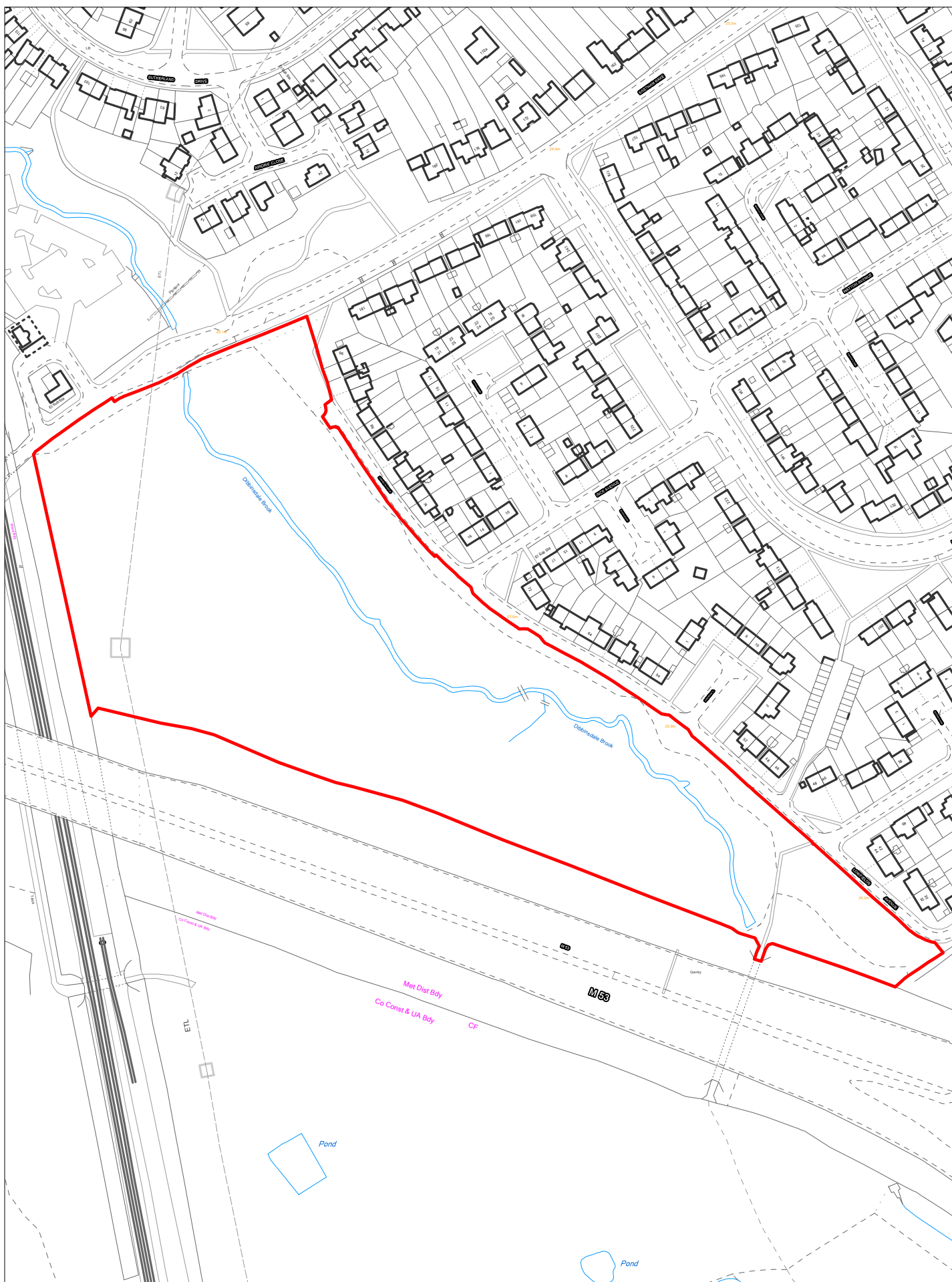

SP048 - West of Lowfields, Eastham

Scale 1:2500

© Crown copyright and database rights 2018 Ordnance Survey 100019803



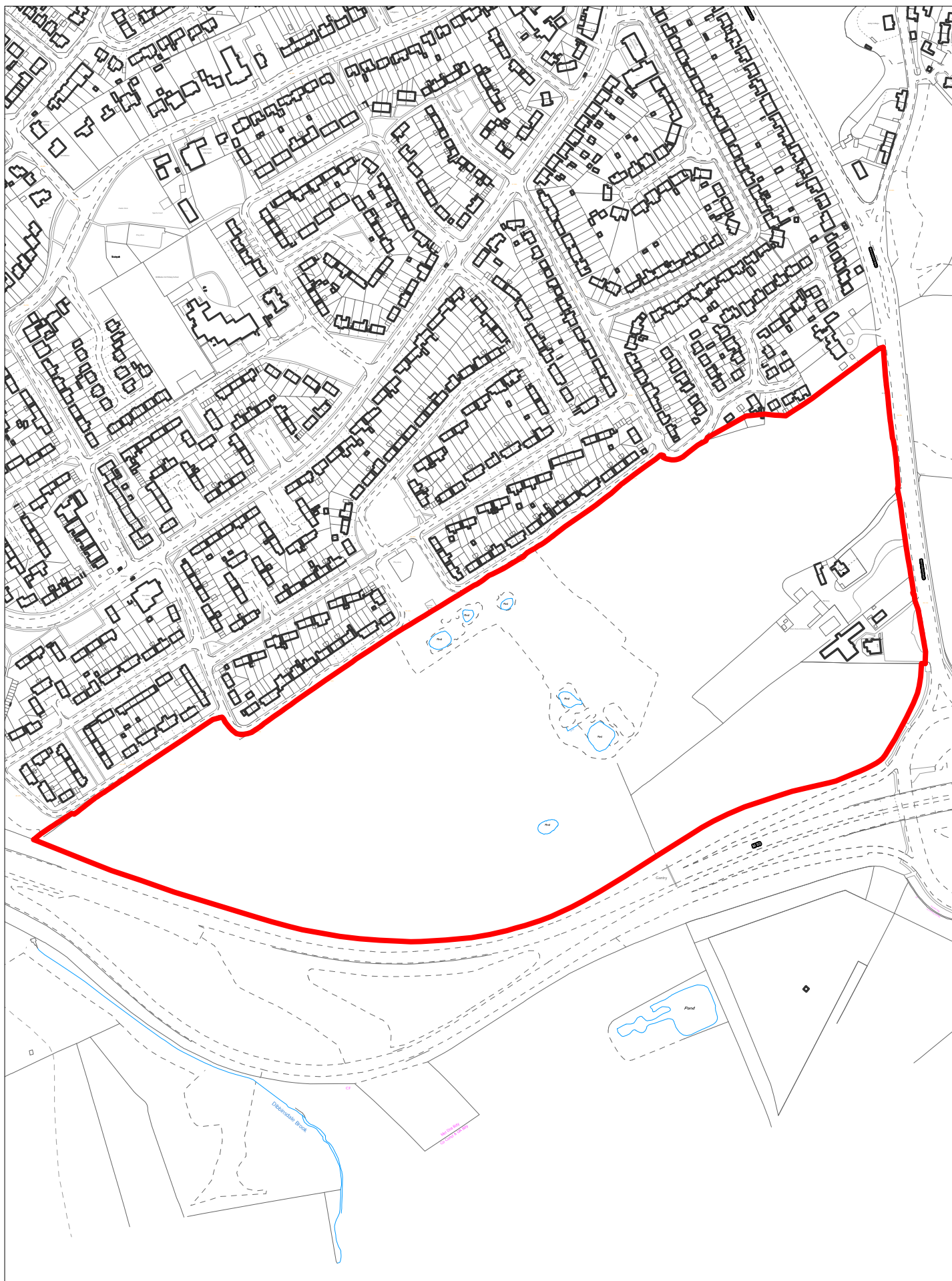

SP049 - South of Mill Park, Eastham

Scale 1:5000

© Crown copyright and database rights 2018 Ordnance Survey 100019803



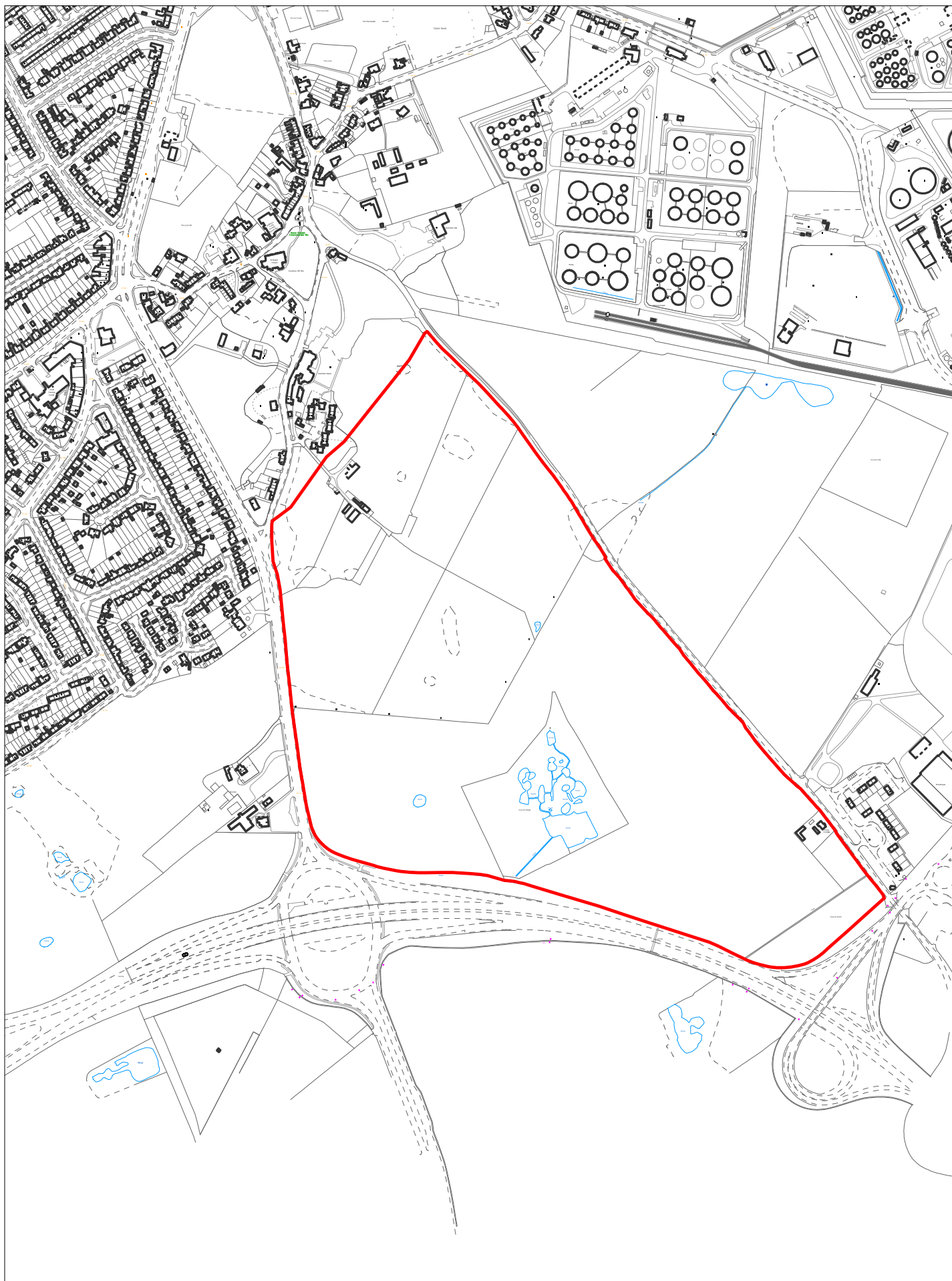

SP050 - West of Rivacre Road, Eastham

Scale 1:7500

© Crown copyright and database rights 2018 Ordnance Survey 100019803



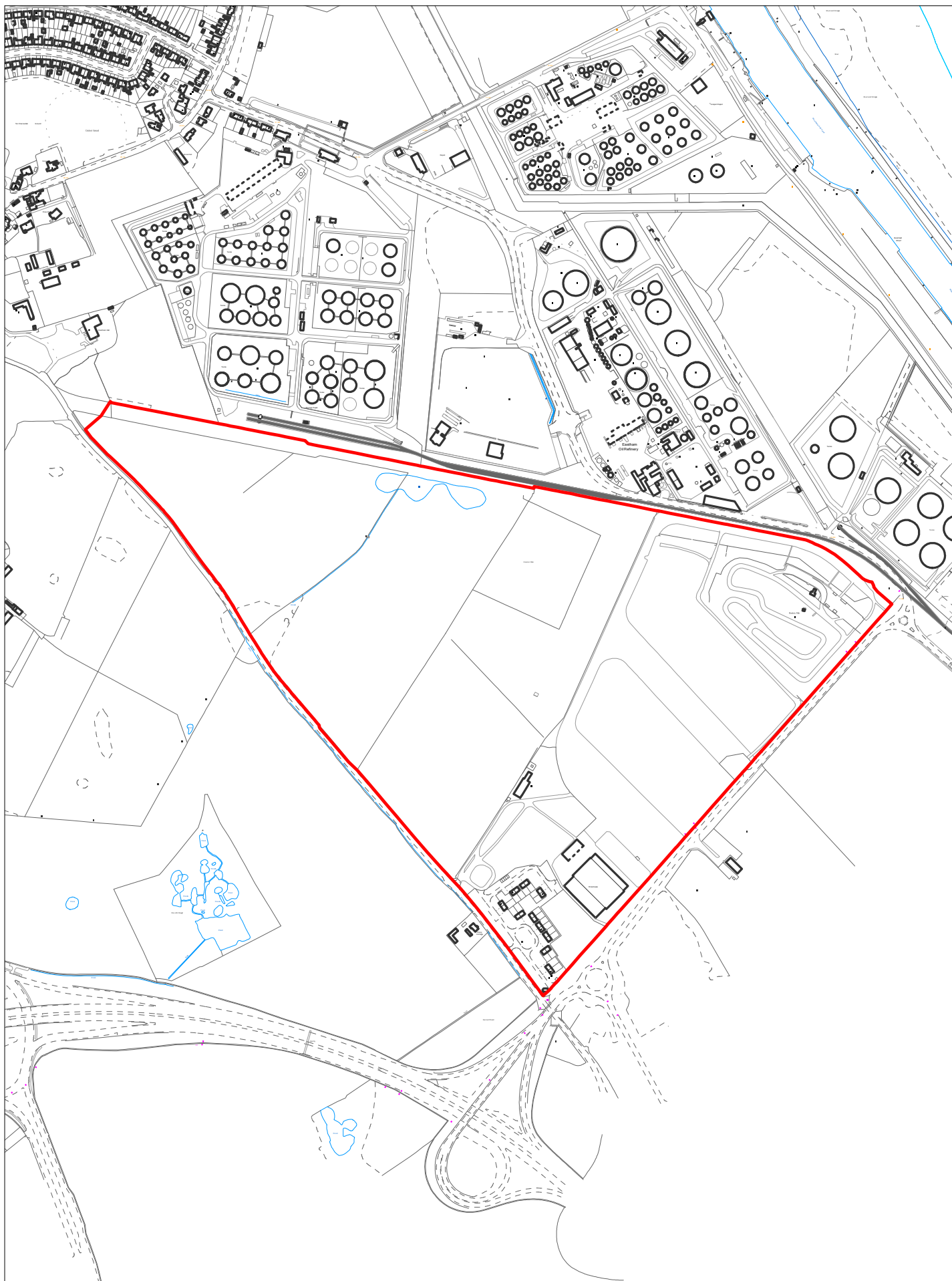

SP051 - East of Rivacre Road, Eastham

Scale 1:7500

© Crown copyright and database rights 2018 Ordnance Survey 100019803



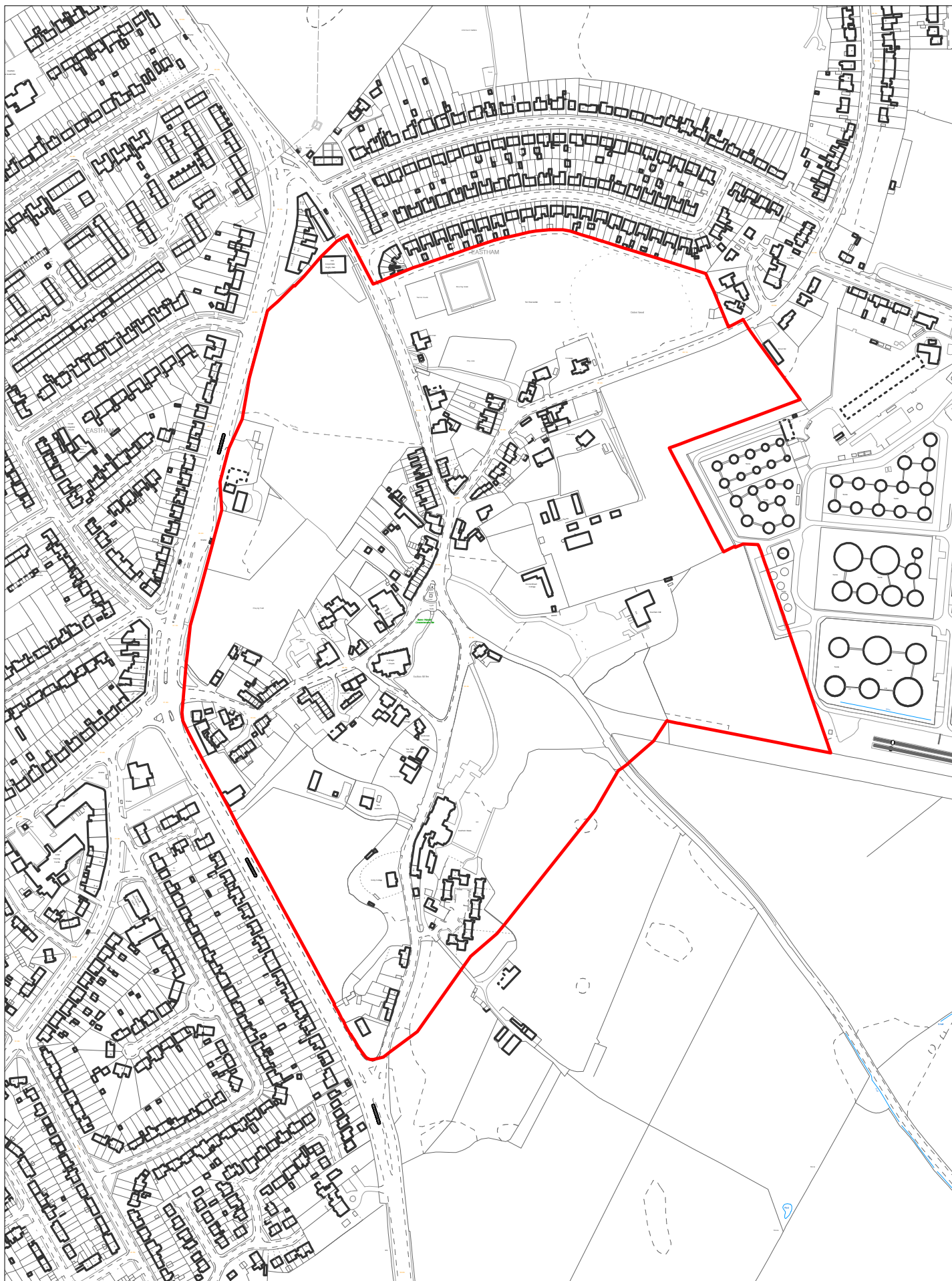

SP052 - Eastham Village Conservation Area

Scale 1:5000

© Crown copyright and database rights 2018 Ordnance Survey 100019803



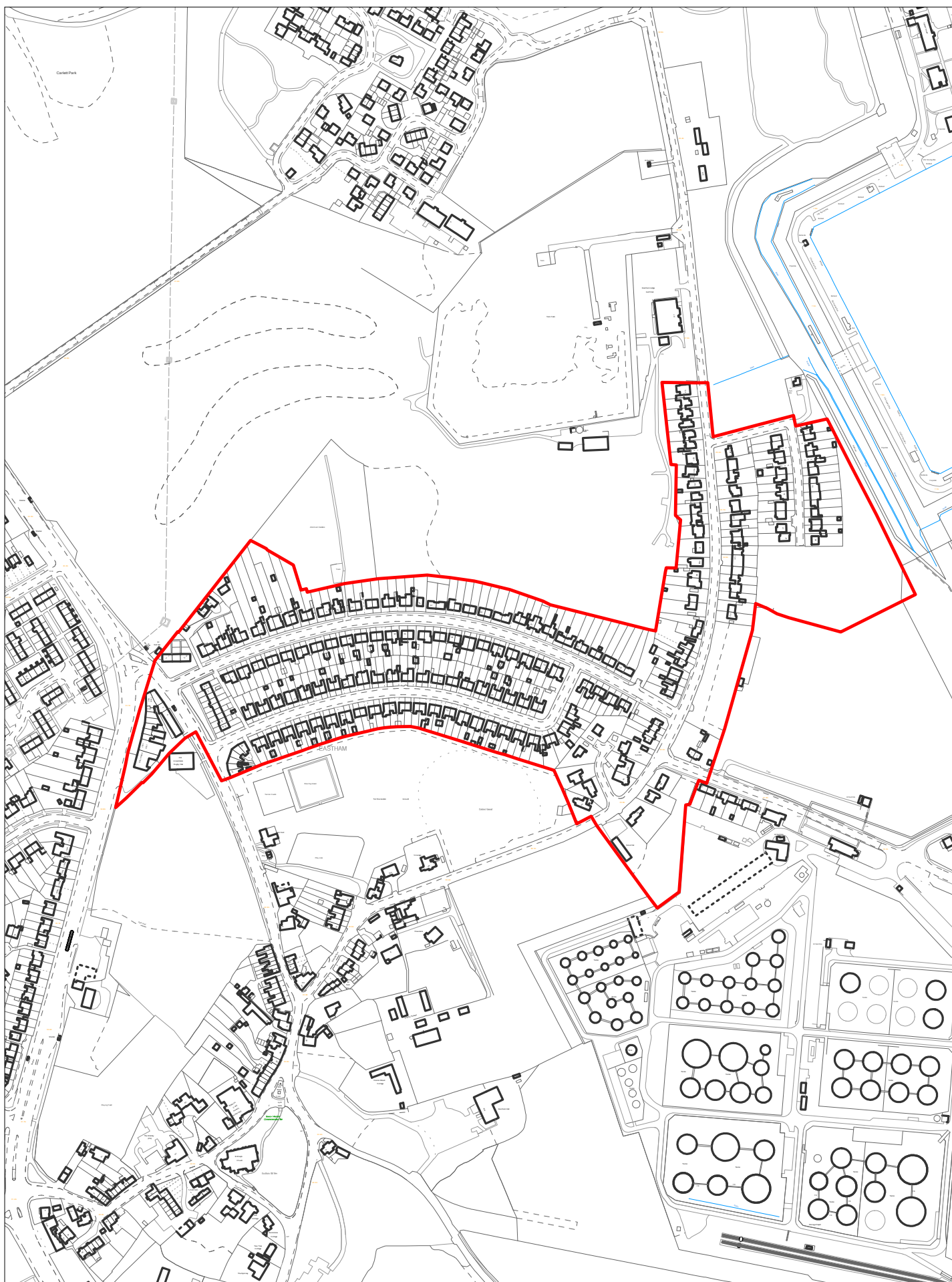

SP053 - St David's Road, Eastham

Scale 1:5000

© Crown copyright and database rights 2018 Ordnance Survey 100019803



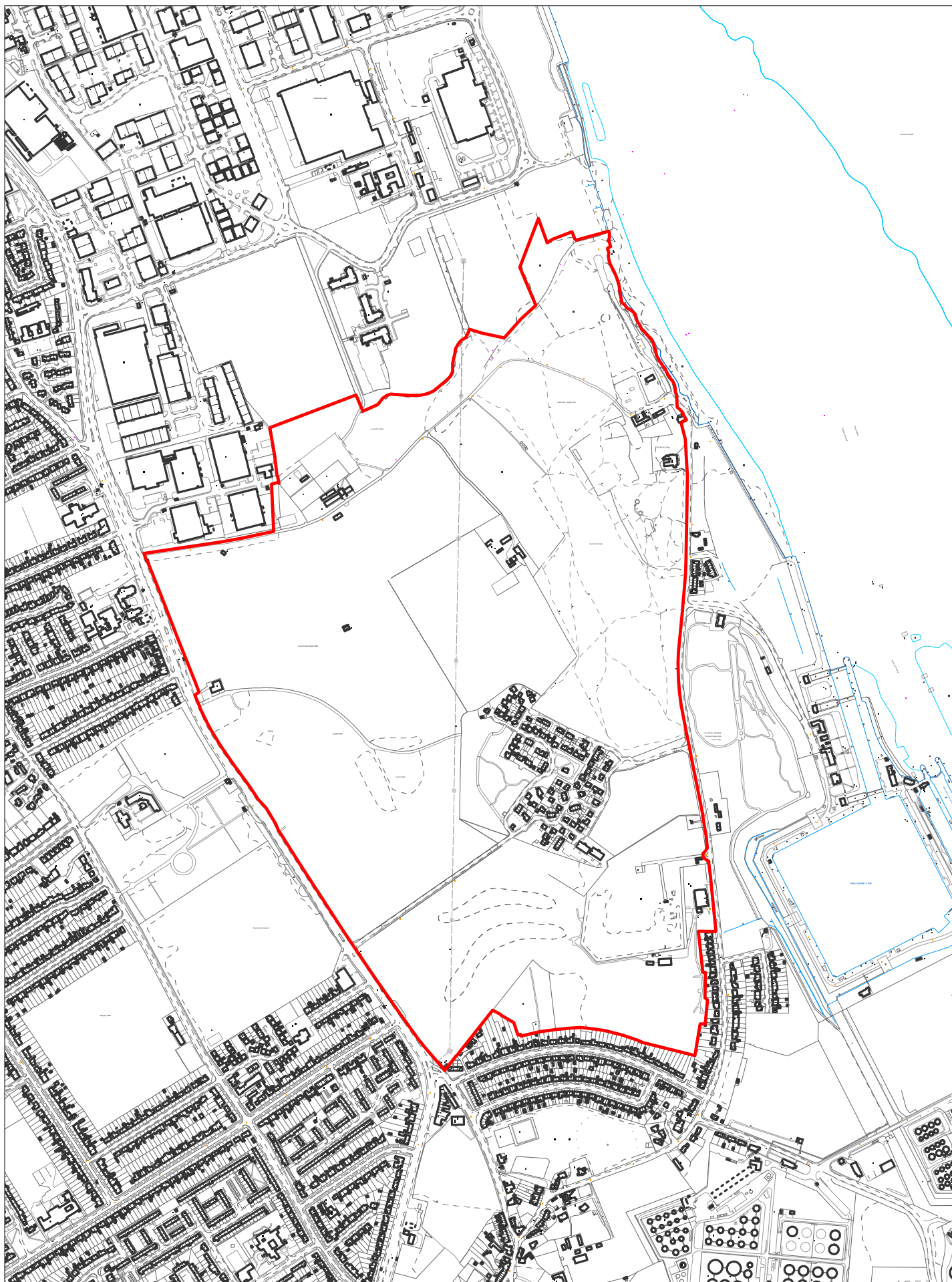

SP054 - North of St David's Road, Eastham

Scale 1:10000

© Crown copyright and database rights 2018 Ordnance Survey 100019803



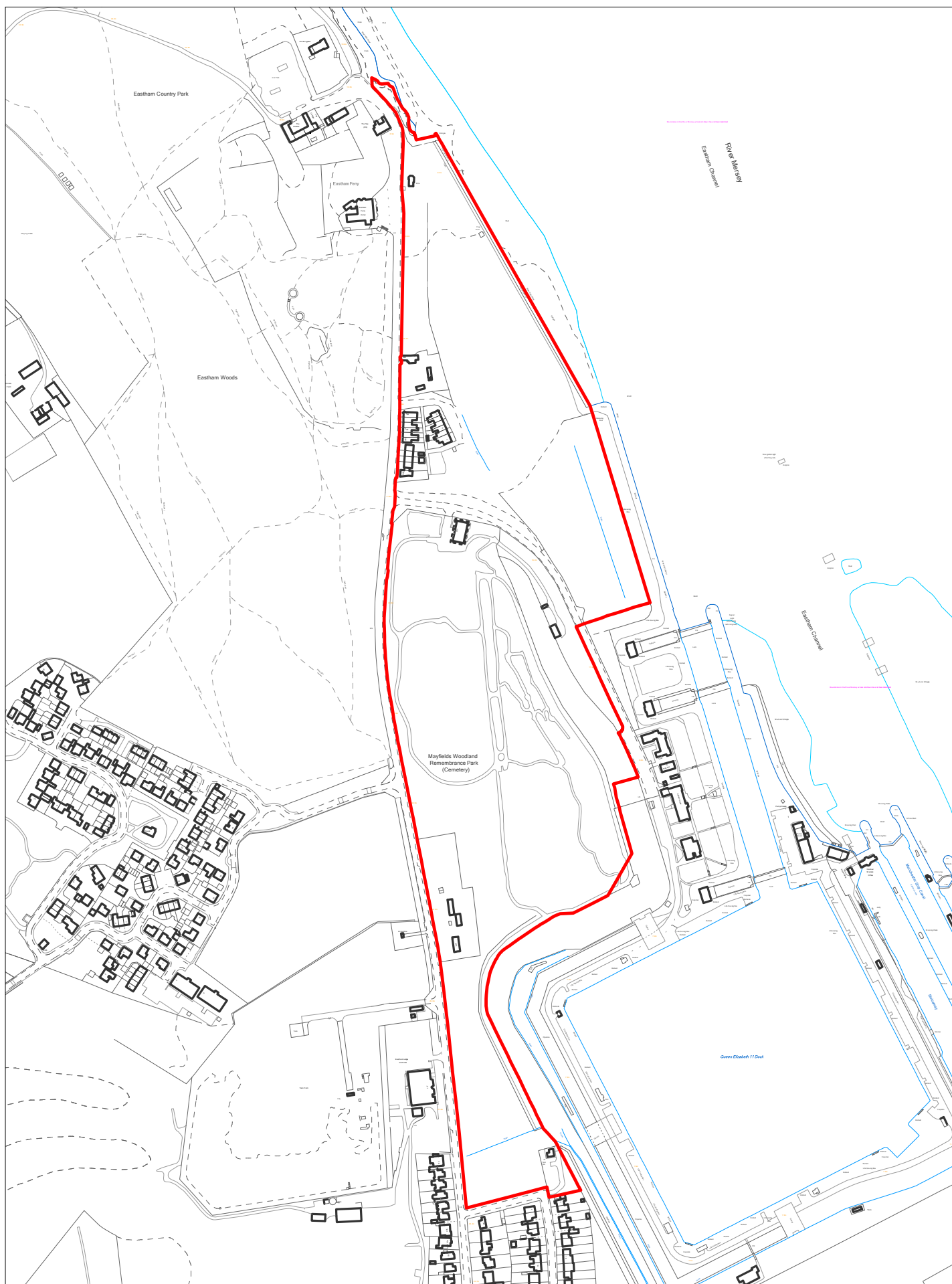

SP055 - East of Ferry Road, Eastham

Scale 1:5000

© Crown copyright and database rights 2018 Ordnance Survey 100019803



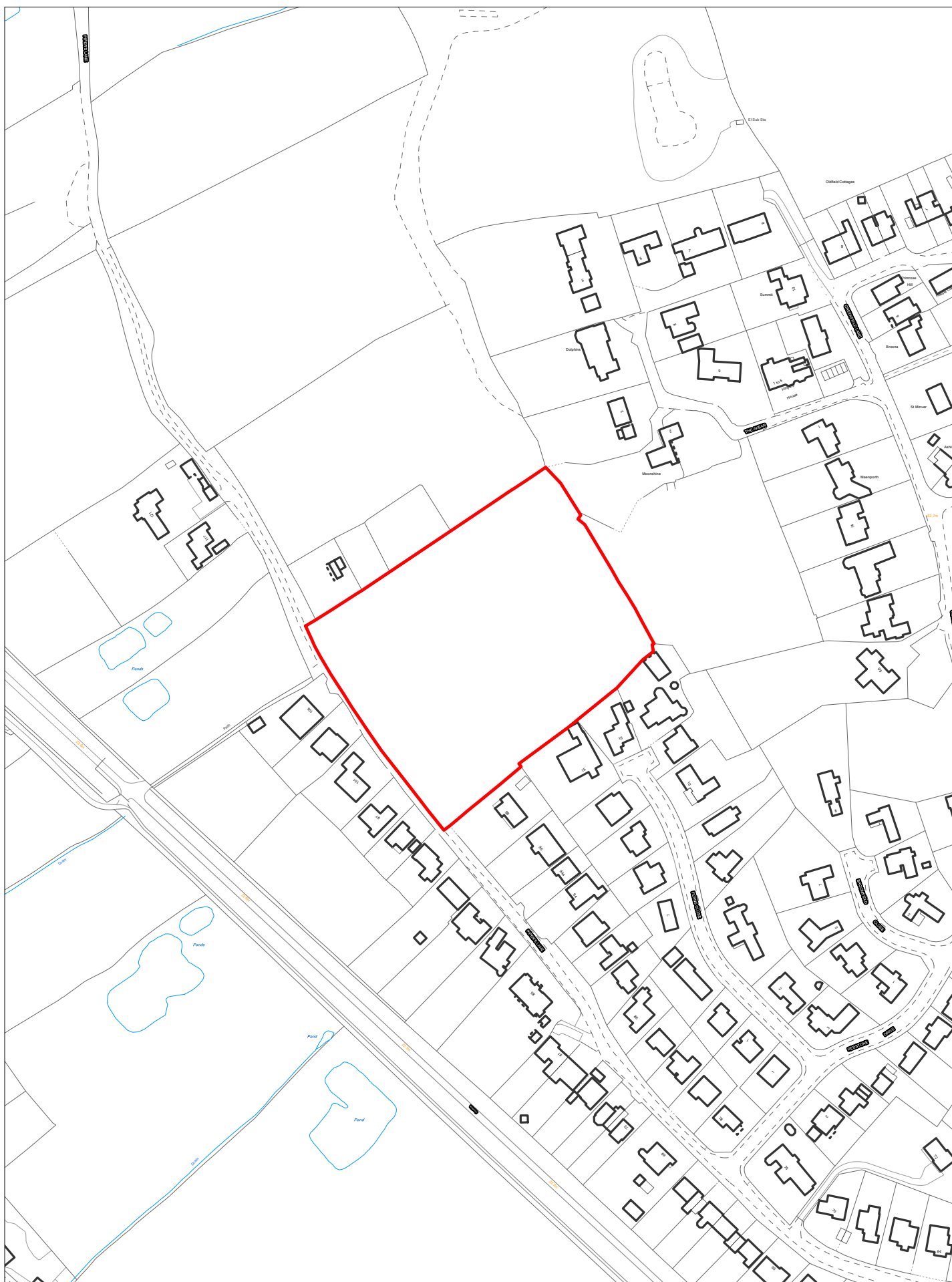

SP058C - North of Ferns Close, Piper's Lane, Heswall

Scale 1:2500

© Crown copyright and database rights 2018 Ordnance Survey 100019803



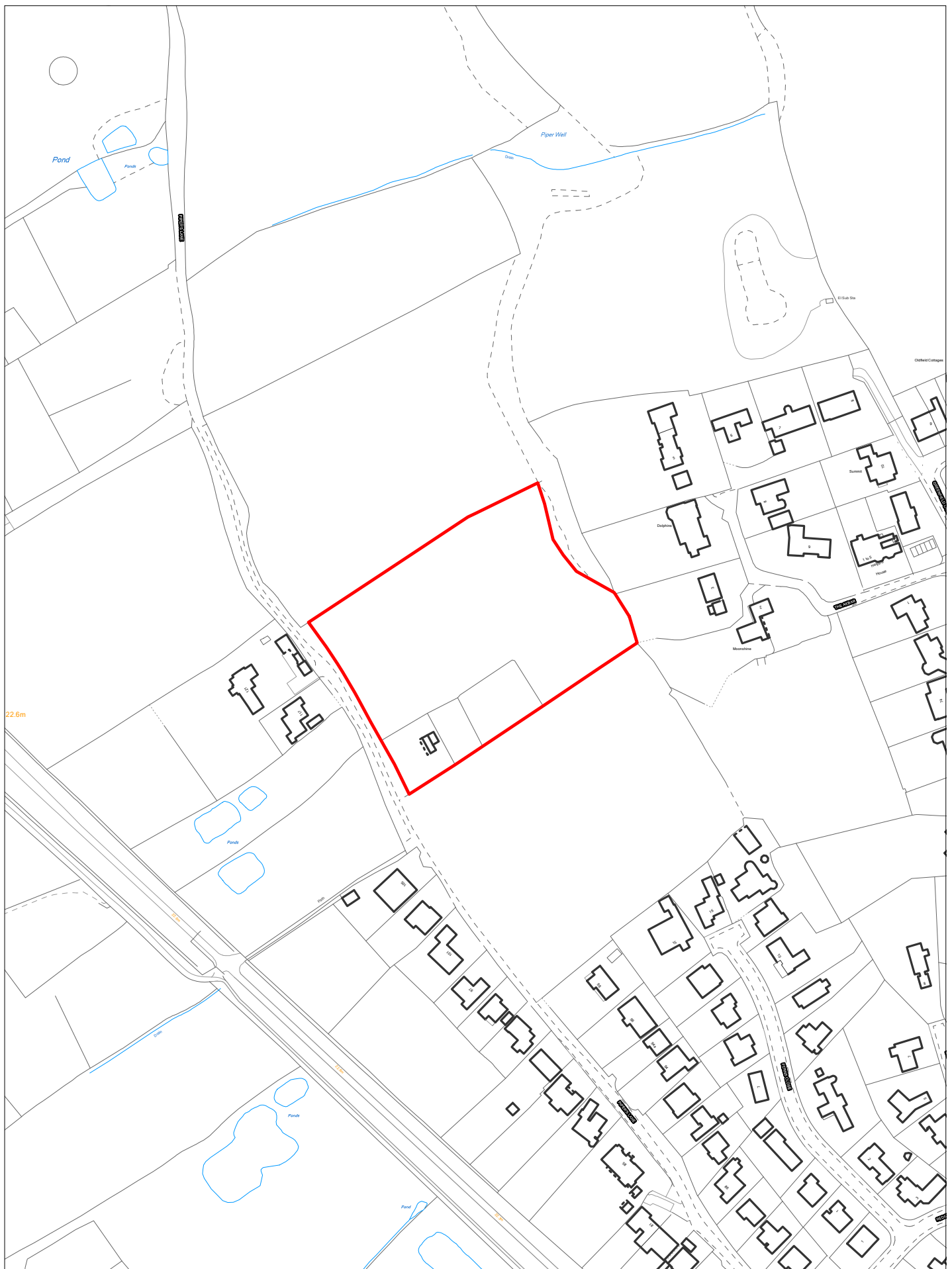

SP058D - East of 117 to 121 Piper's Lane

Scale 1:2500

© Crown copyright and database rights 2018 Ordnance Survey 100019803



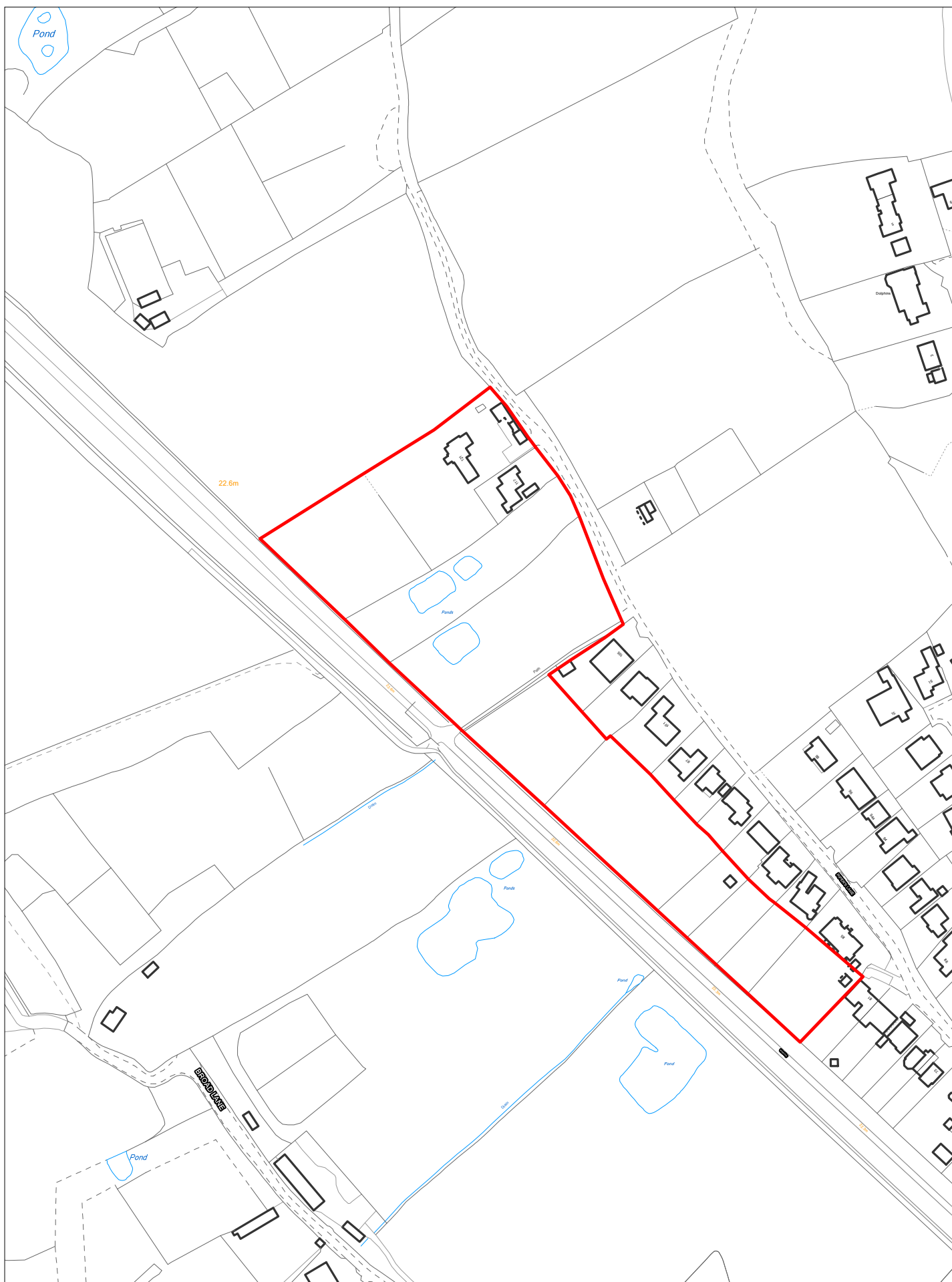

SP058E - West and North of 85 to 105 - Piper's Lane, Heswall

Scale 1:2500

© Crown copyright and database rights 2018 Ordnance Survey 100019803



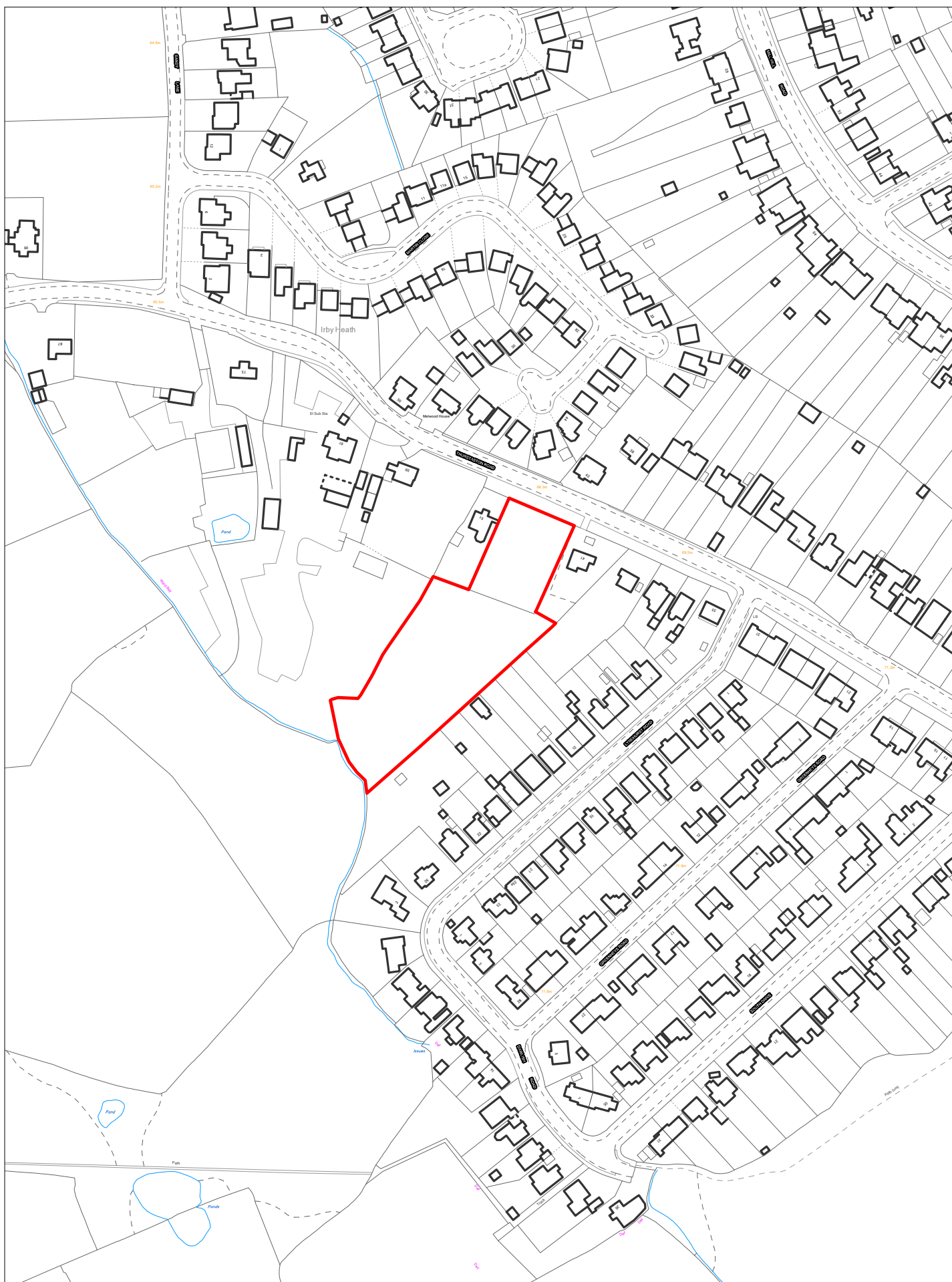

SP059B - Land at 41 Thurstaston Road, Irby

Scale 1:2500

© Crown copyright and database rights 2018 Ordnance Survey 100019803



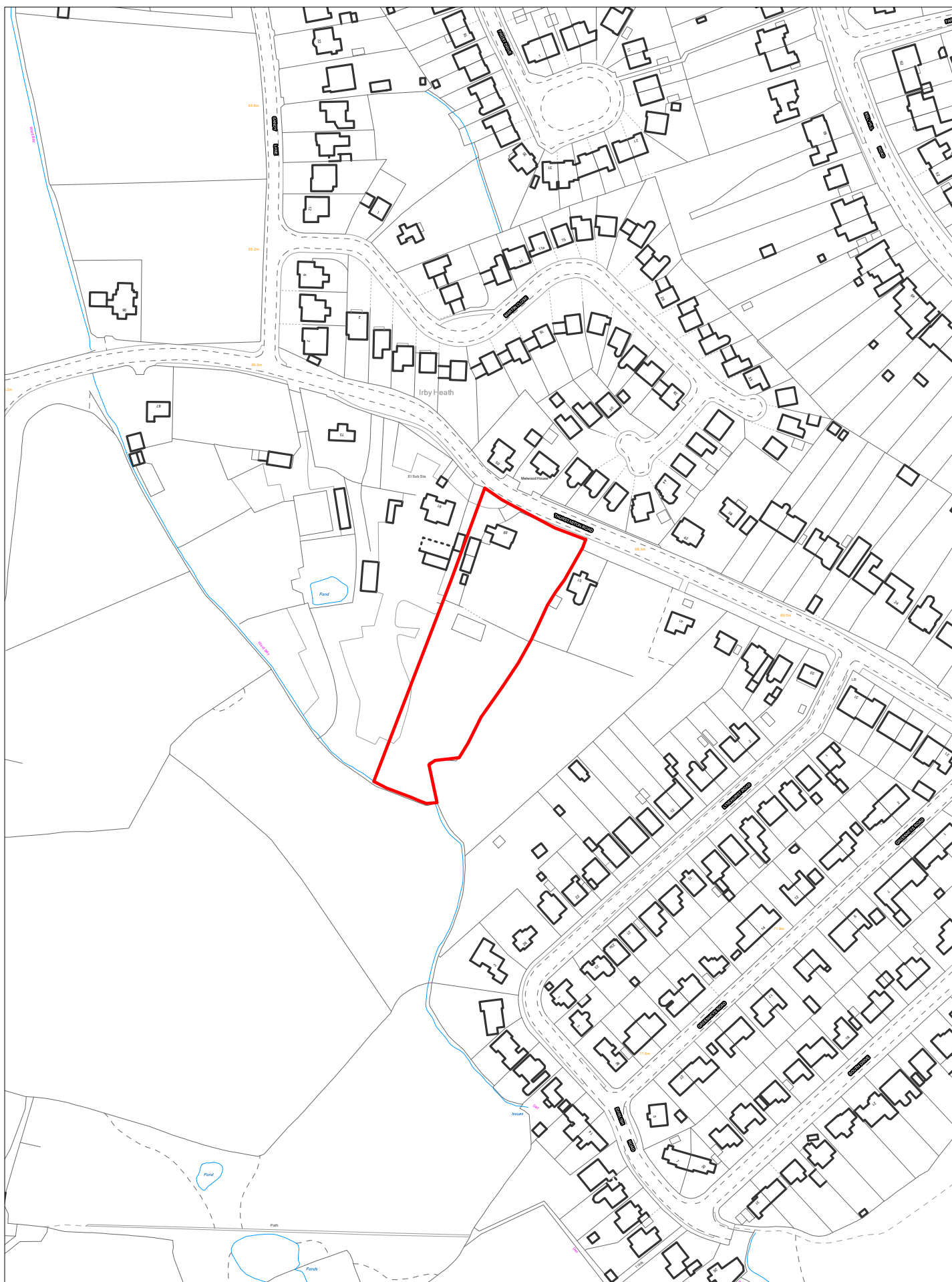

SP059C - Land at 59 Thurstaston Road, Irby

Scale 1:2500

© Crown copyright and database rights 2018 Ordnance Survey 100019803



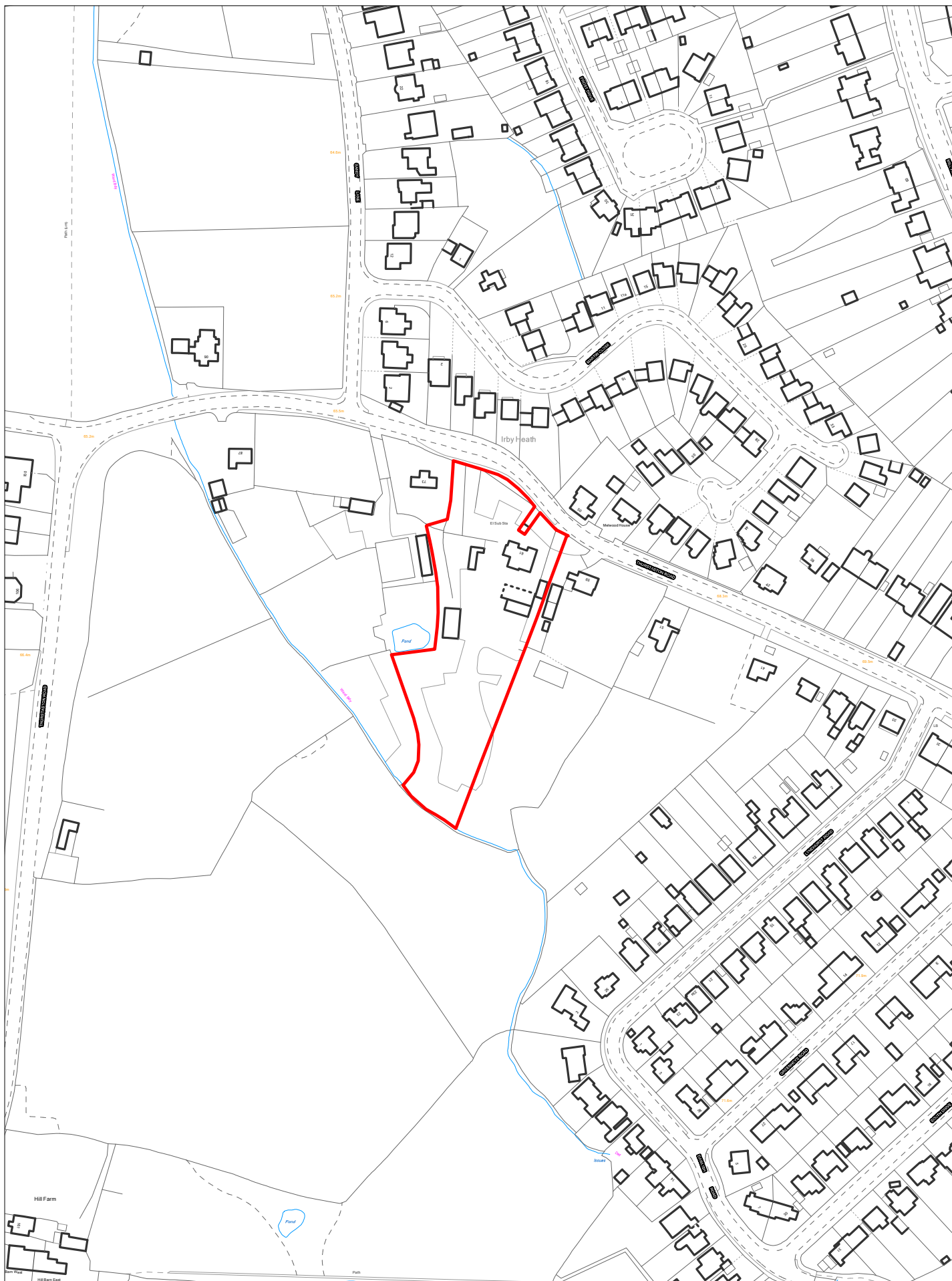

SP059D - Land at 61 Thurstaston Road, Irby

Scale 1:2500

© Crown copyright and database rights 2018 Ordnance Survey 100019803



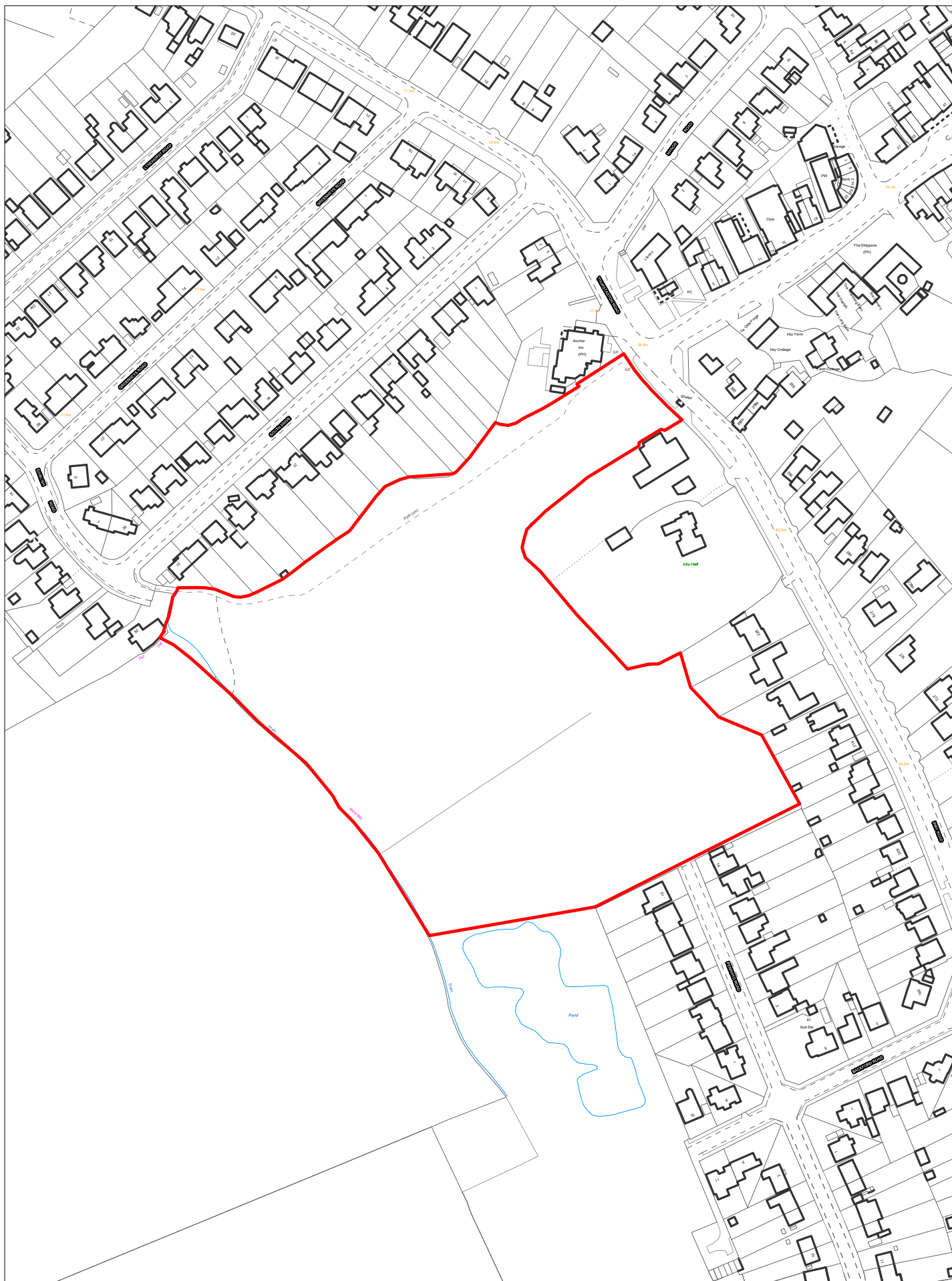

SP059E - Rear of Irby Hall

Scale 1:2500

© Crown copyright and database rights 2018 Ordnance Survey 100019803



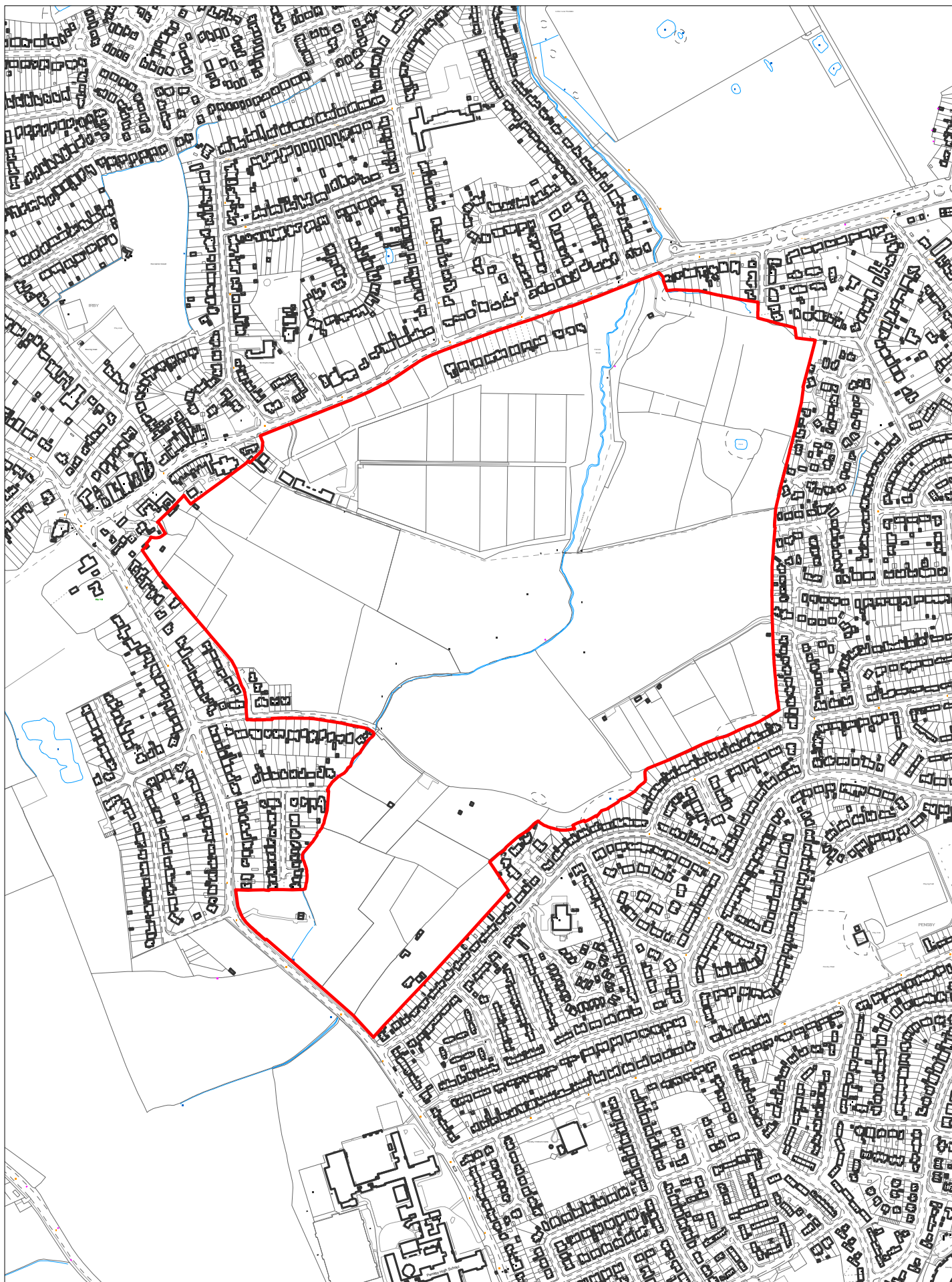

SP060 - South of Thingwall Road, Irby

Scale 1:7500

© Crown copyright and database rights 2018 Ordnance Survey 100019803



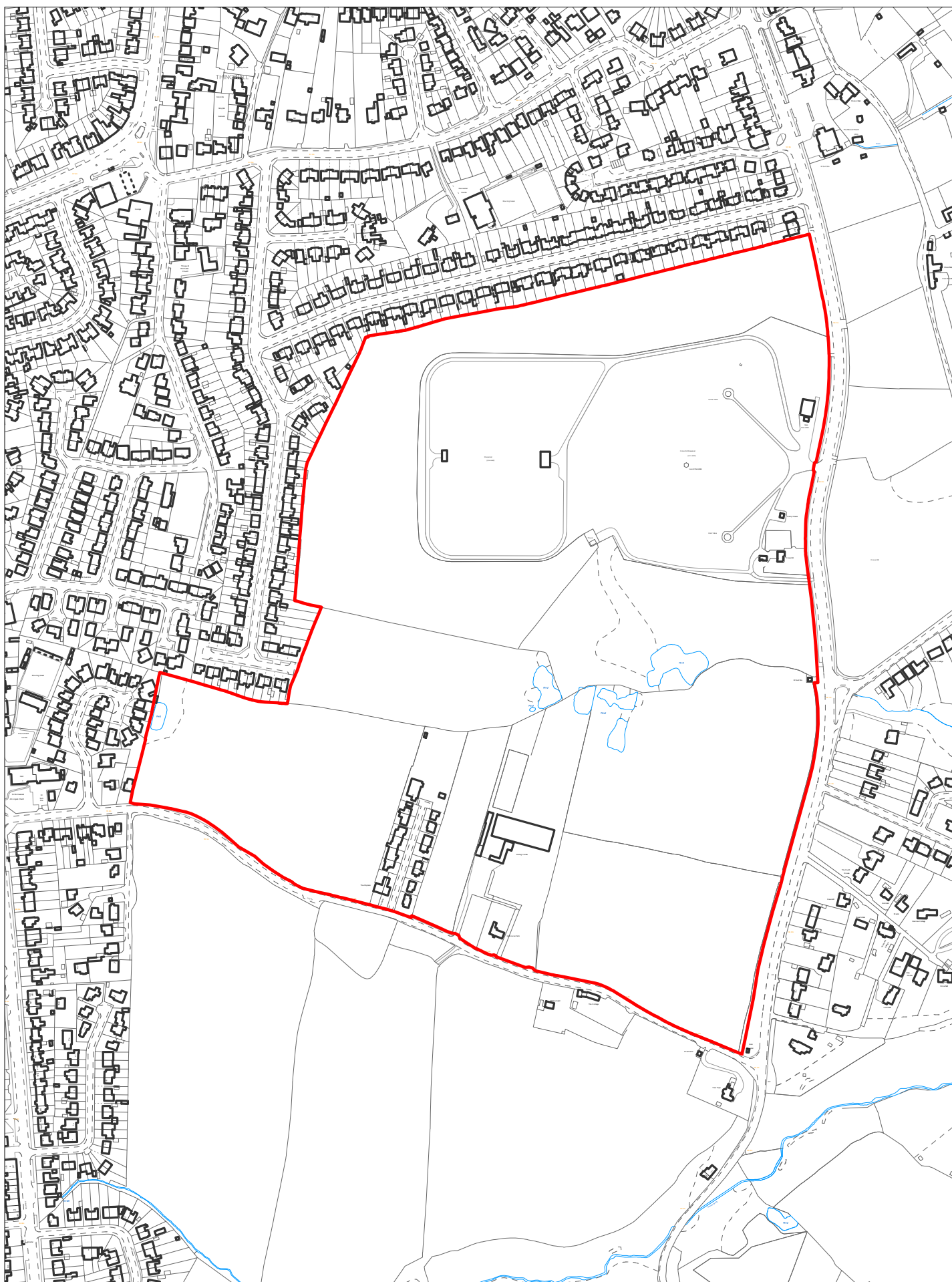

SP061 - North of Gill's Lane, Pensby

Scale 1:5000

© Crown copyright and database rights 2018 Ordnance Survey 100019803



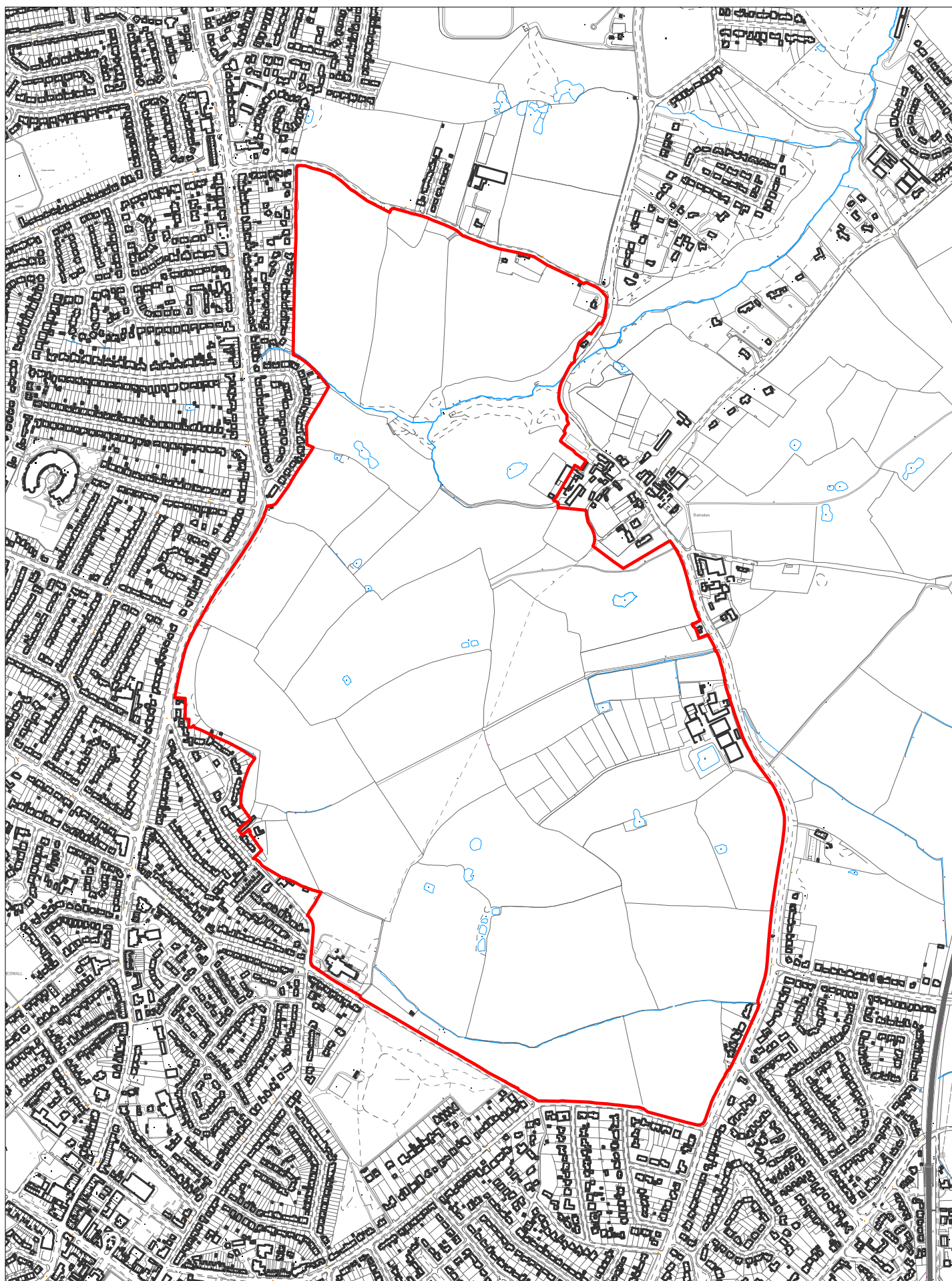

SP062 - West of Barnston Village

Scale 1:10000

© Crown copyright and database rights 2018 Ordnance Survey 100019803





Scale 1:2500



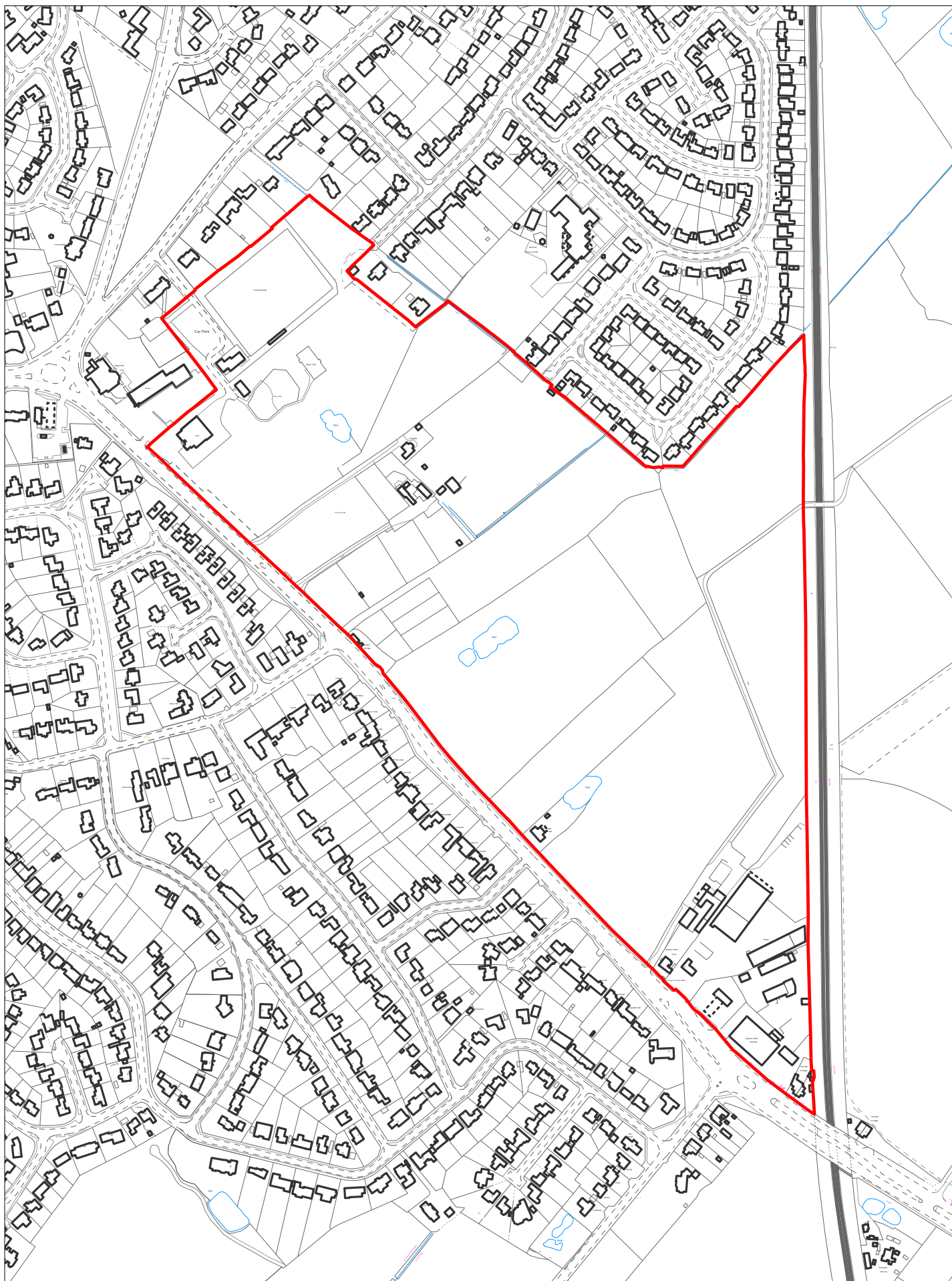

SP071 - Land at Chester Road, Gayton

Scale 1:5000

© Crown copyright and database rights 2018 Ordnance Survey 100019803



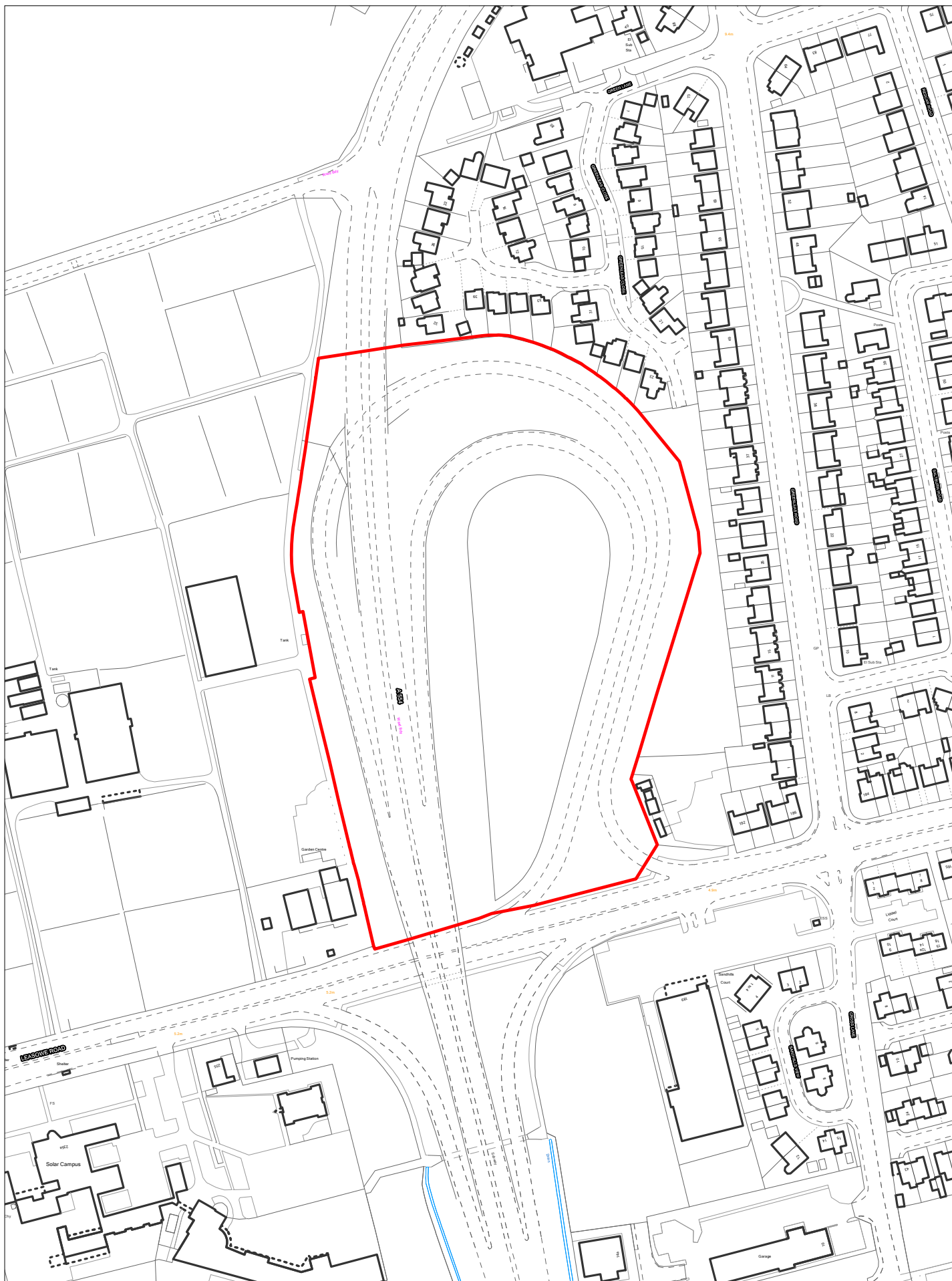

SP108 - Land at Wallasey Loop

Scale 1:2500

© Crown copyright and database rights 2018 Ordnance Survey 100019803



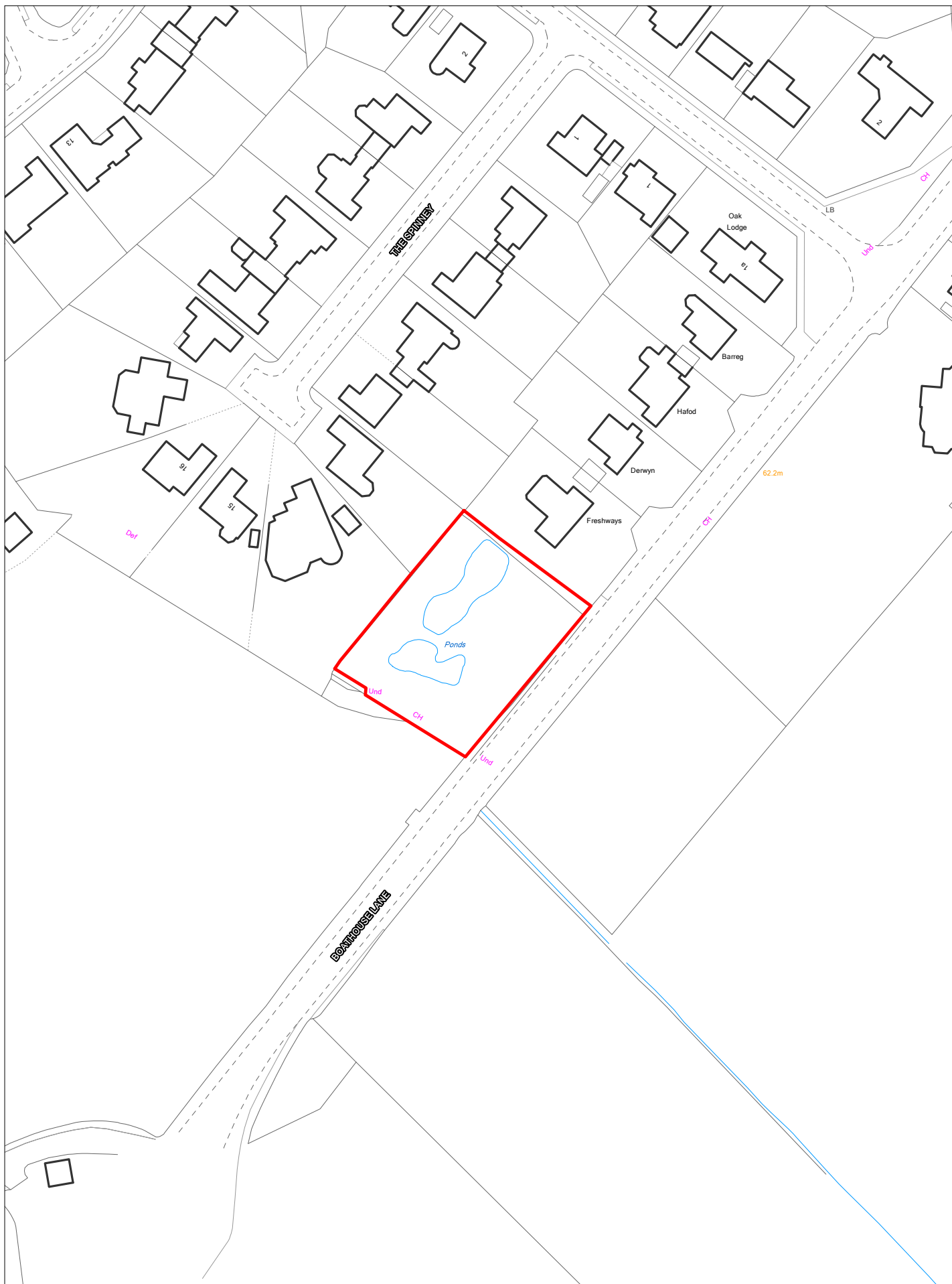

SP109 - Land at Boathouse Lane, Gayton

Scale 1:1250

© Crown copyright and database rights 2018 Ordnance Survey 100019803

