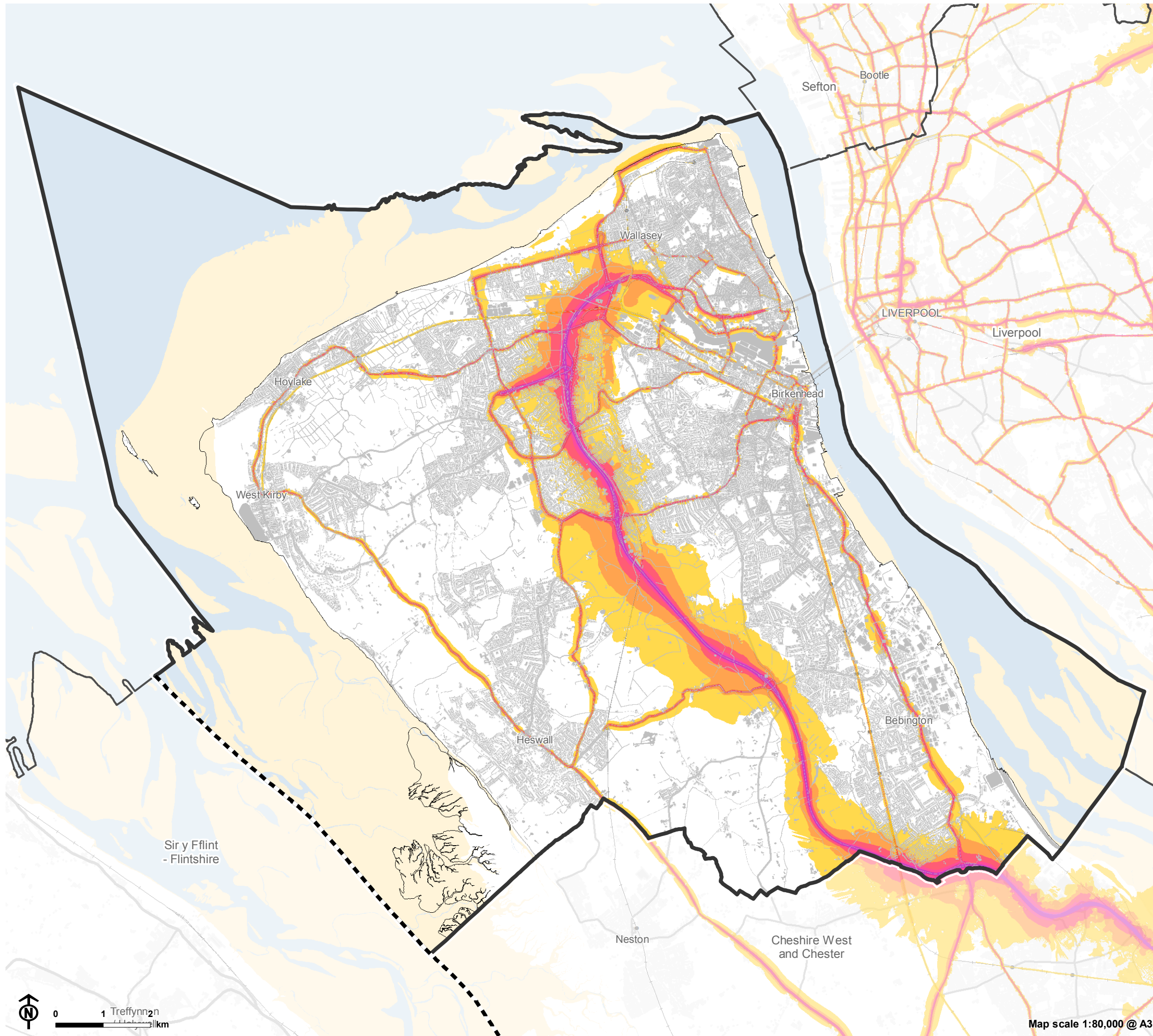

Figure 7.3: Night time noise exposure in Wirral



Legend

- Wirral boundary
- Other Local Authority boundary
- England - Wales boundary
- Landform edge
- Physical constraint

Road and rail noise night time (2300 - 0700) annual average

Decibels (dB)

- 50.0-54.9 (lowest noise levels)
- 55.0-59.9
- 60.0-64.9
- 65.0-69.9
- >=70.0 (highest noise levels)

Note
Physical constraints include roads, railways, buildings, water courses, waterbodies, flood defences, areas of coastal erosion and permitted waste sites.



Map scale 1:80,000 @ A3