

866 Mount Road, Clatterbridge - Bebington

© Crown copyright and database rights 2016 Ordnance Survey 100019803

Scale 1:2500

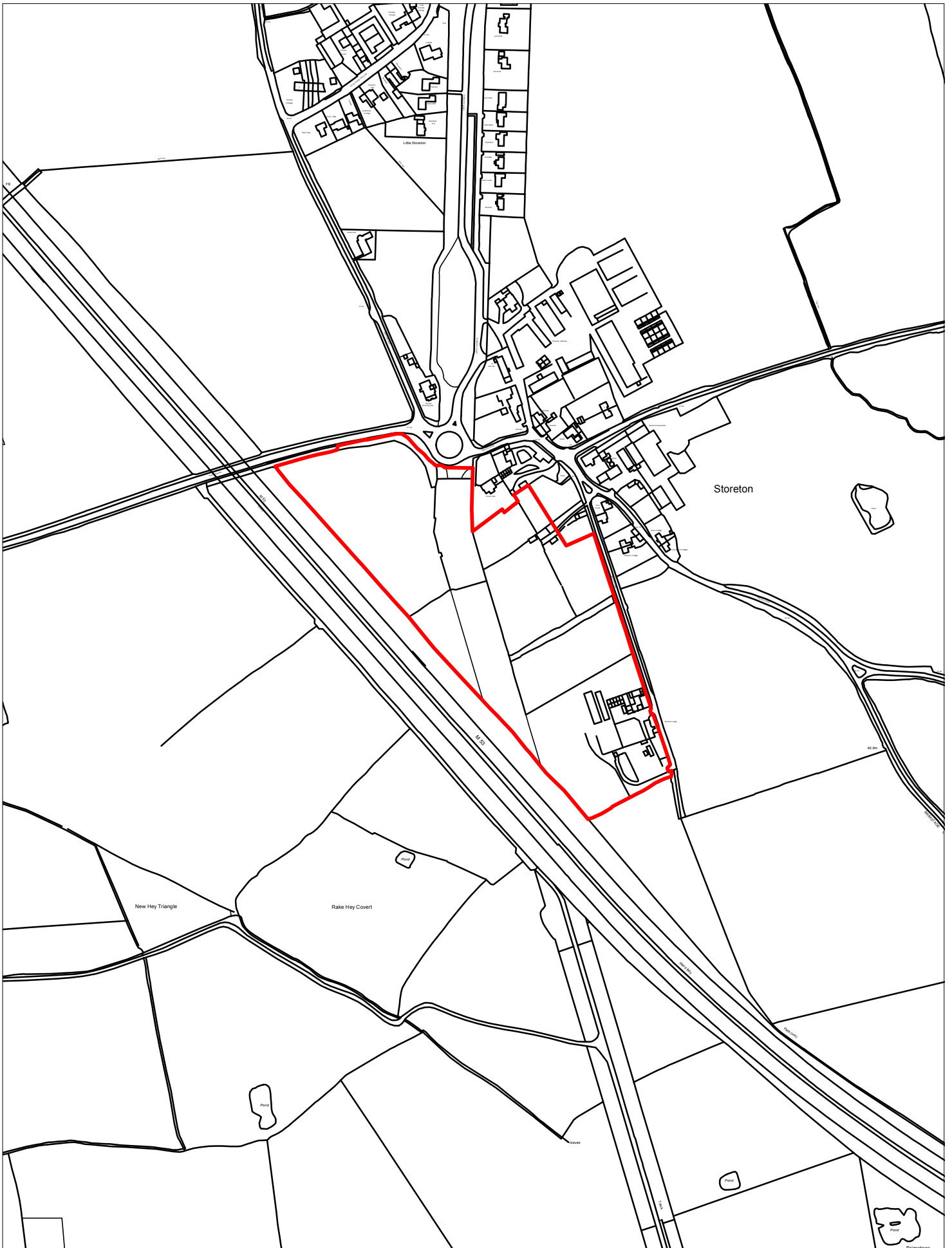

867 Land at Red Hill Road, Storeton - Bebington

© Crown copyright and database rights 2016 Ordnance Survey 100019803

Scale 1:5000

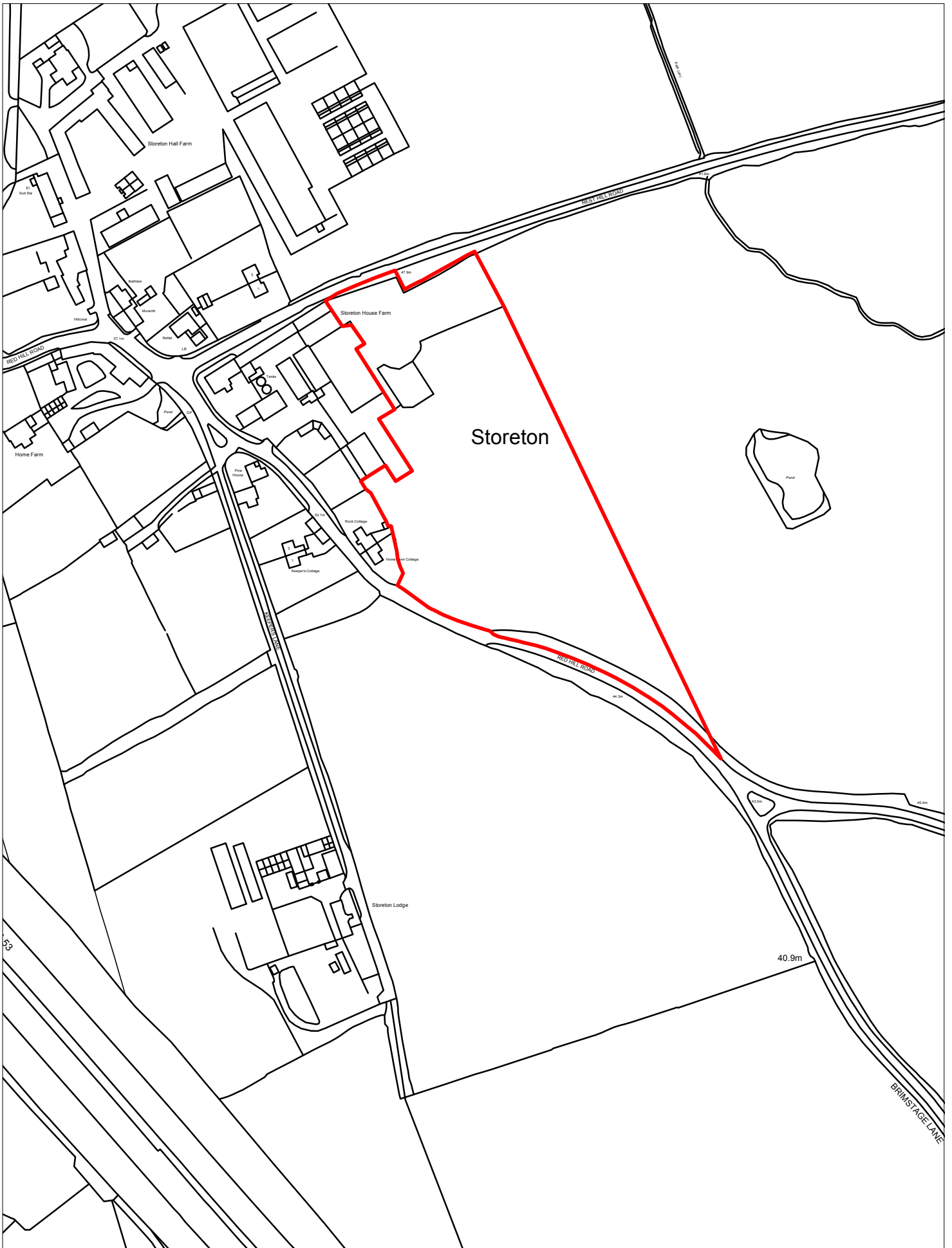

868 Land at Rest Hill Road, Storeton - Bebington

© Crown copyright and database rights 2016 Ordnance Survey 100019803

Scale 1:2500

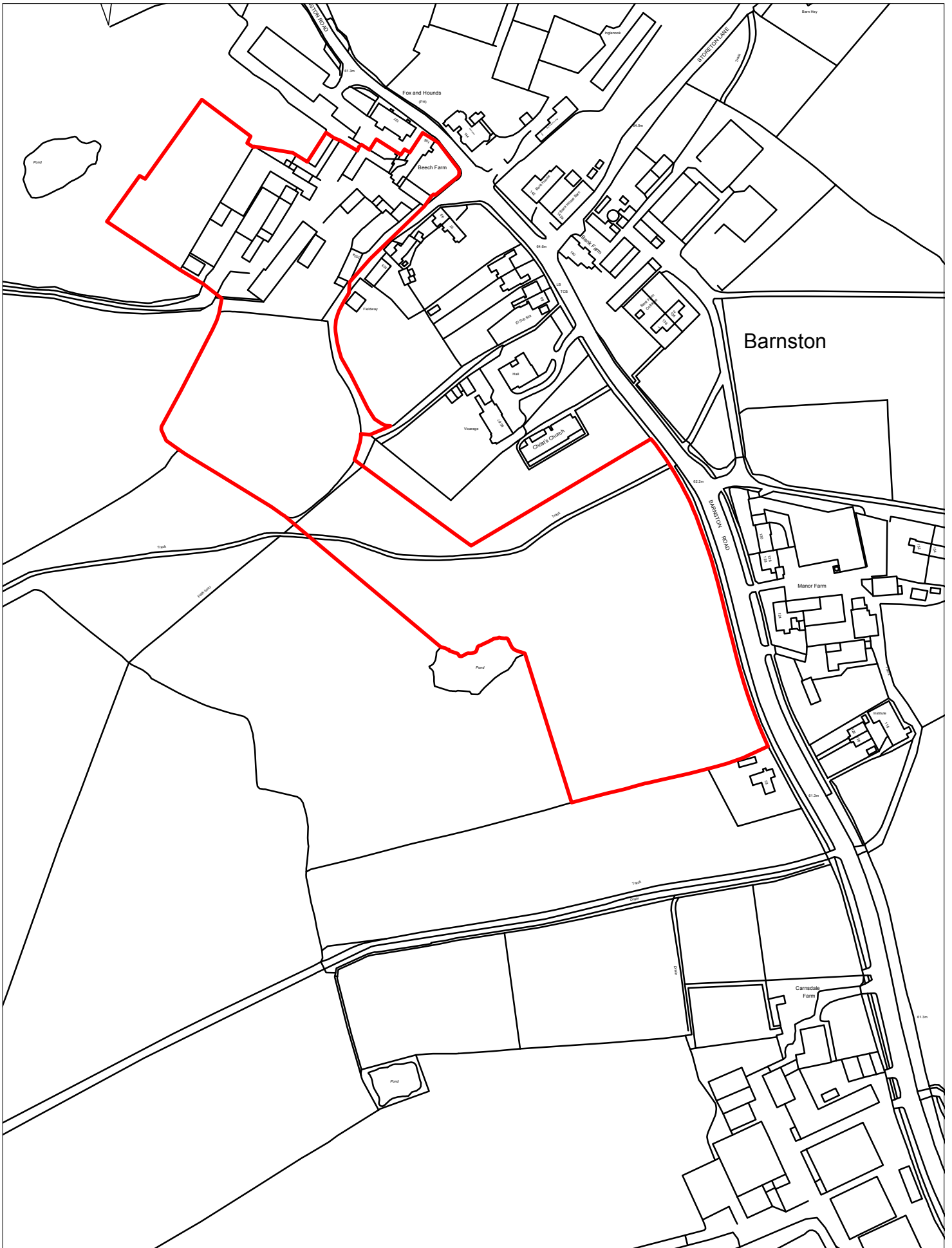

869 Land at Bidston Road - Pensby and Thingwall

© Crown copyright and database rights 2016 Ordnance Survey 100019803

Scale 1:2500

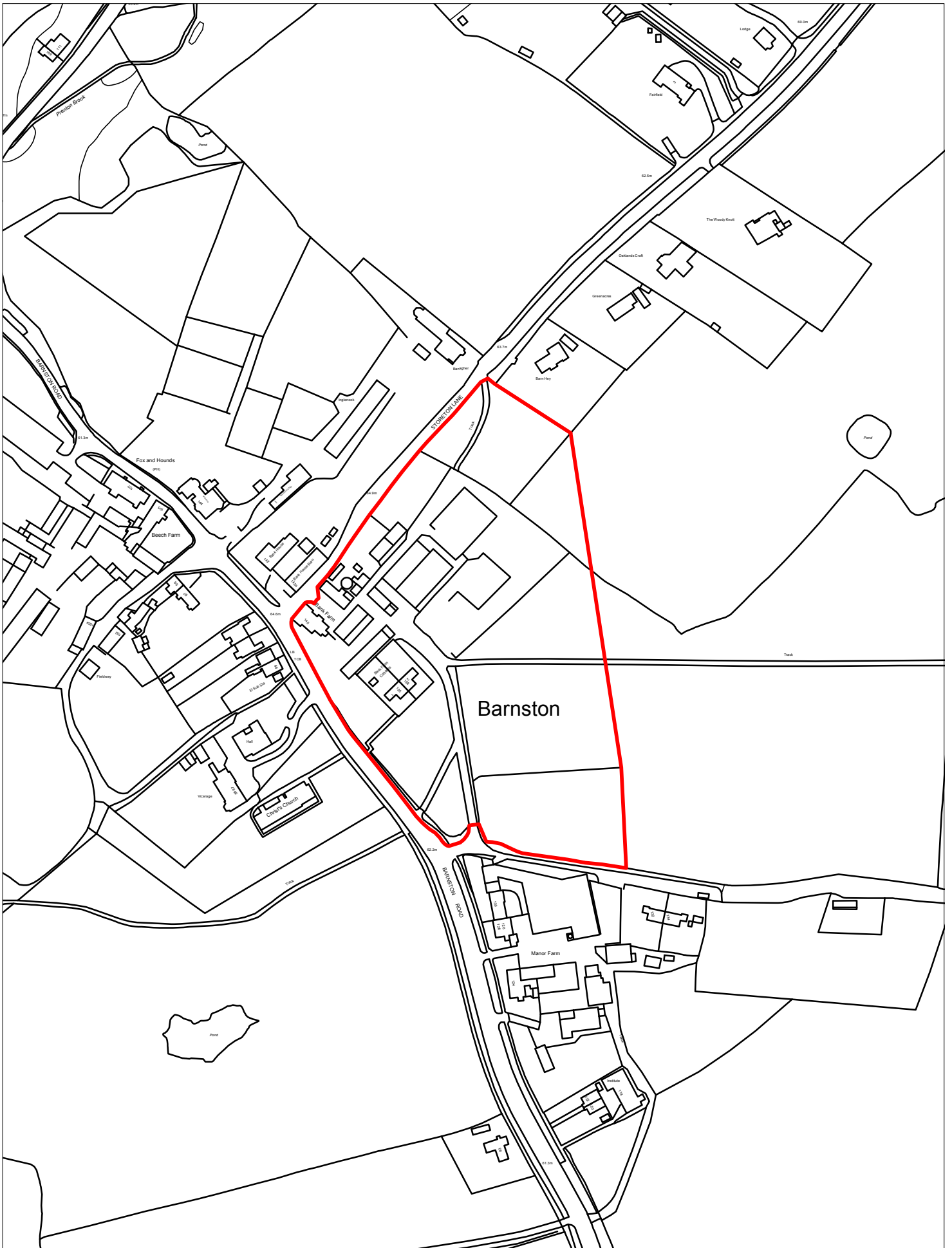

870 Land South of Storeton Lane - Pensby and Thingwall

© Crown copyright and database rights 2016 Ordnance Survey 100019803

Scale 1:2500

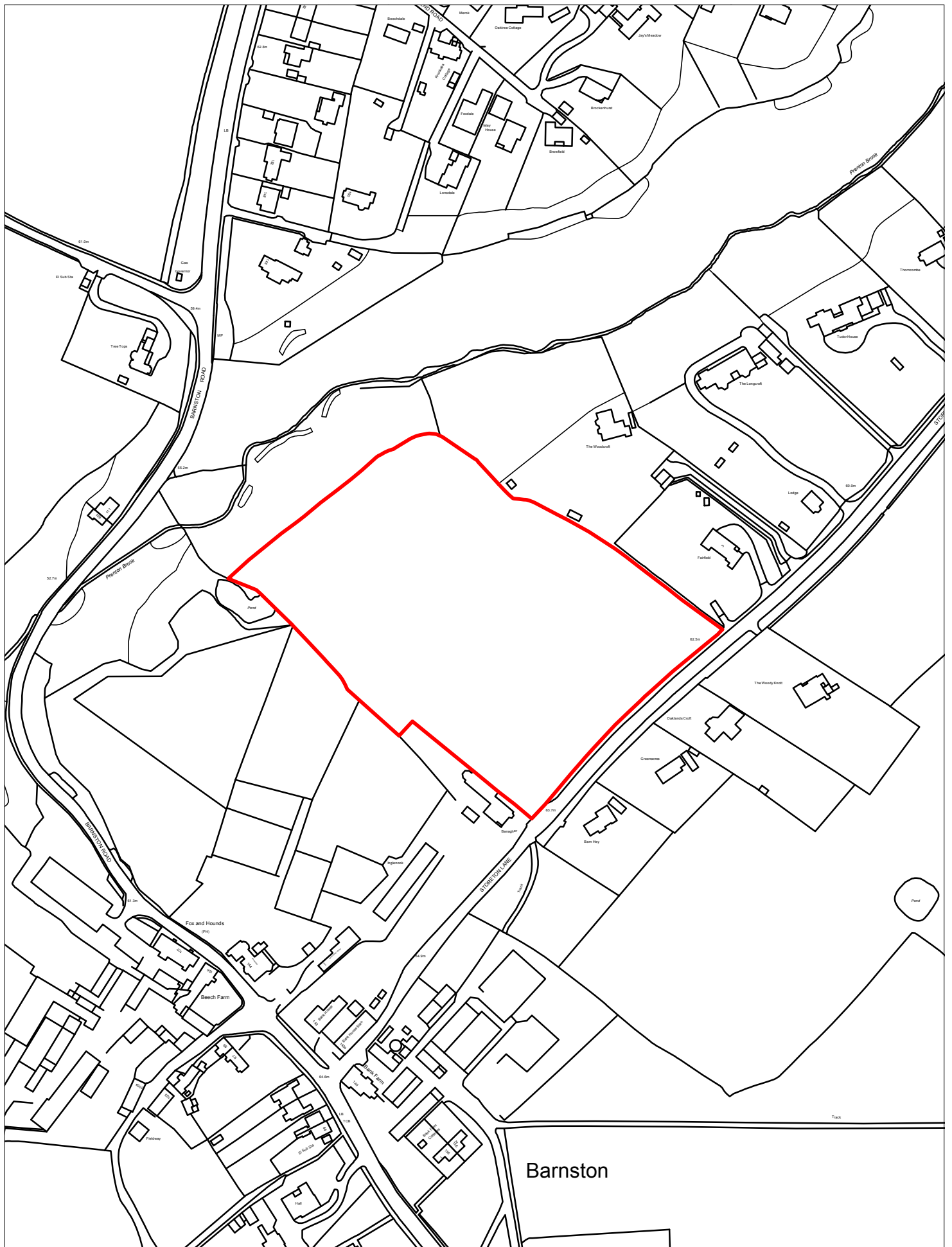

871 Land North of Storeton Lane - Pensby and Thingwall

© Crown copyright and database rights 2016 Ordnance Survey 100019803

Scale 1:2500



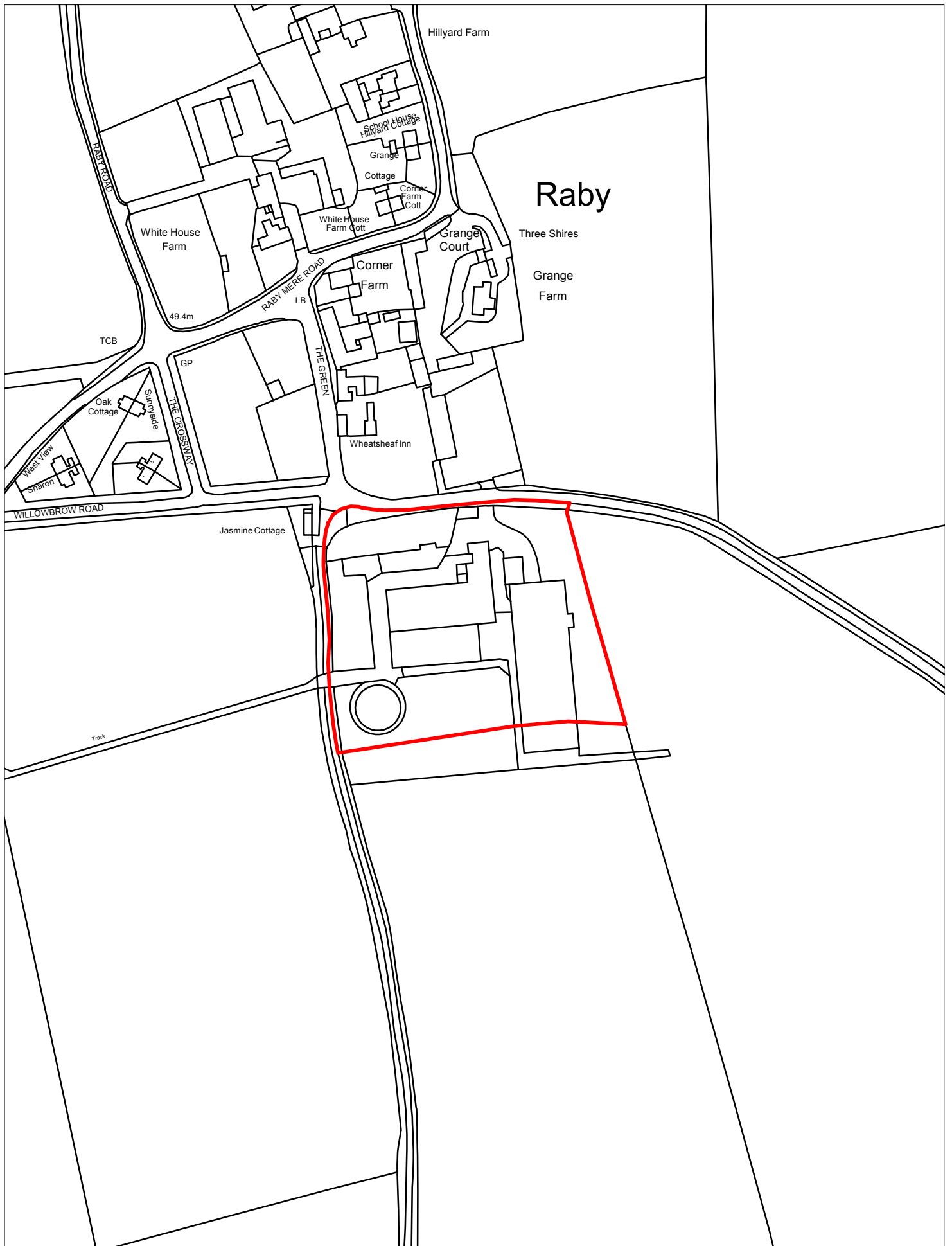

873 Land South Willowbrow Road, Raby - Clatterbridge

© Crown copyright and database rights 2016 Ordnance Survey 100019803

Scale 1:2500

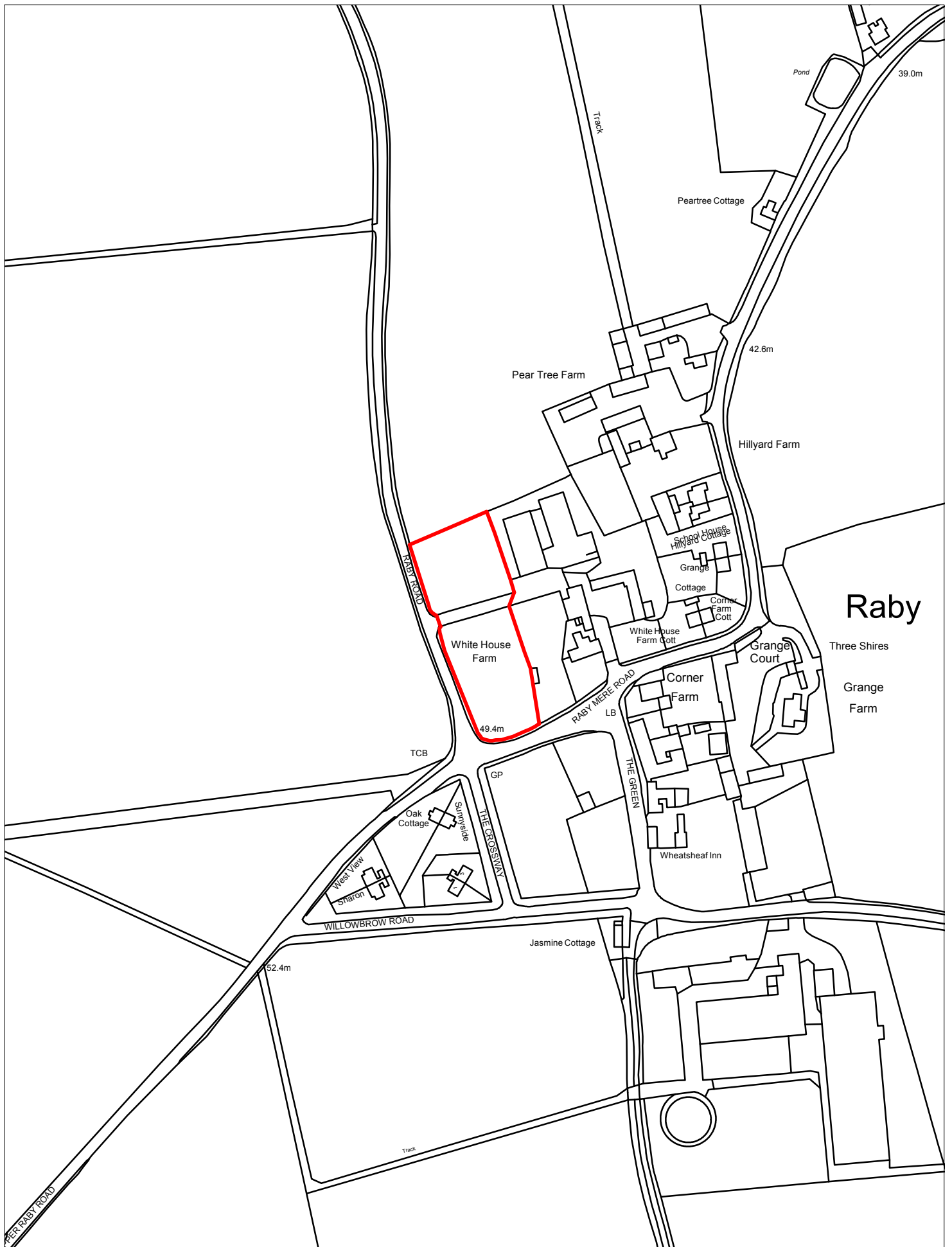

874 Land on Raby Road, Raby - Clatterbridge

© Crown copyright and database rights 2016 Ordnance Survey 100019803

Scale 1:2500



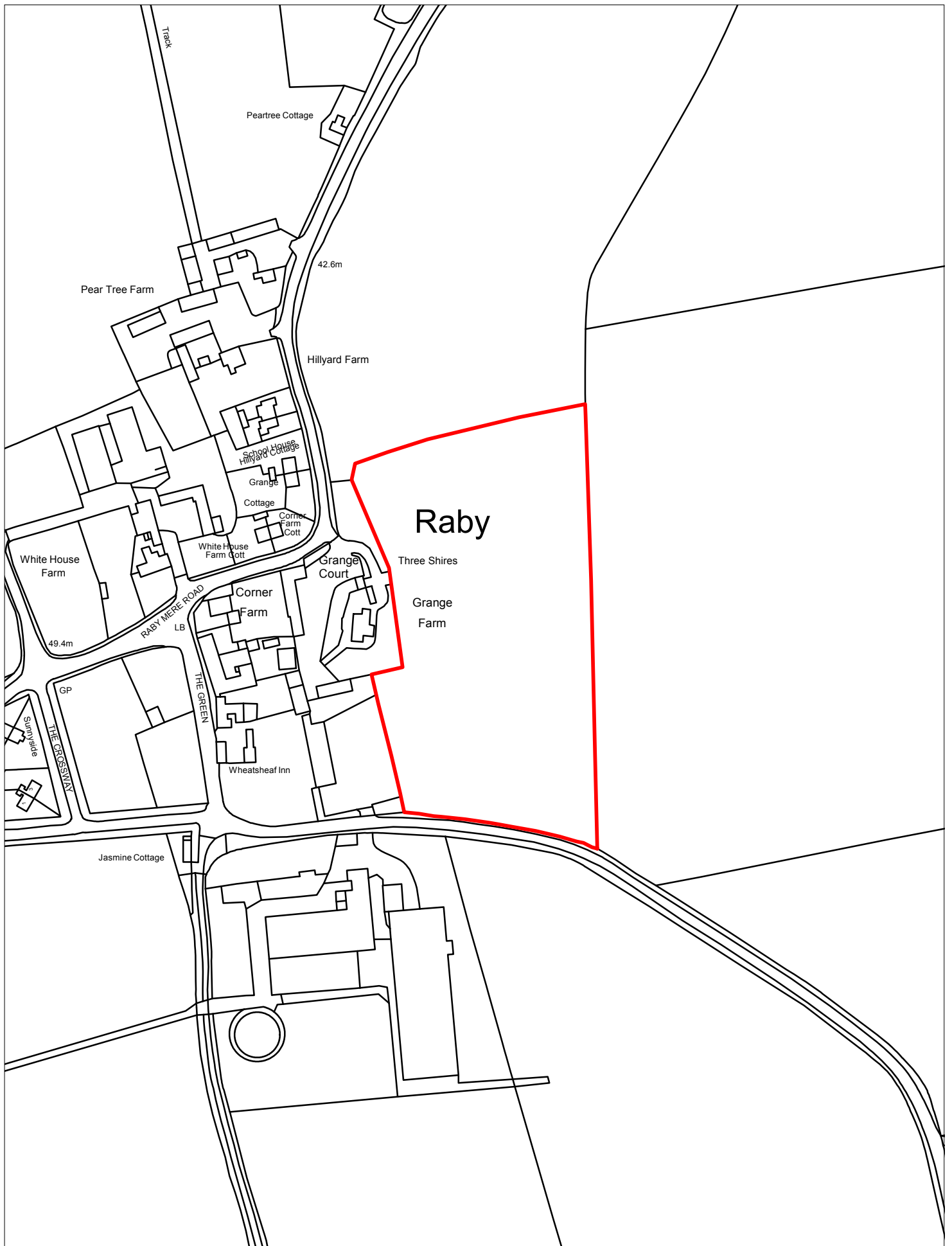

875 Land North of Willowbrow Road, Raby - Clatterbridge

© Crown copyright and database rights 2016 Ordnance Survey 100019803

Scale 1:2500

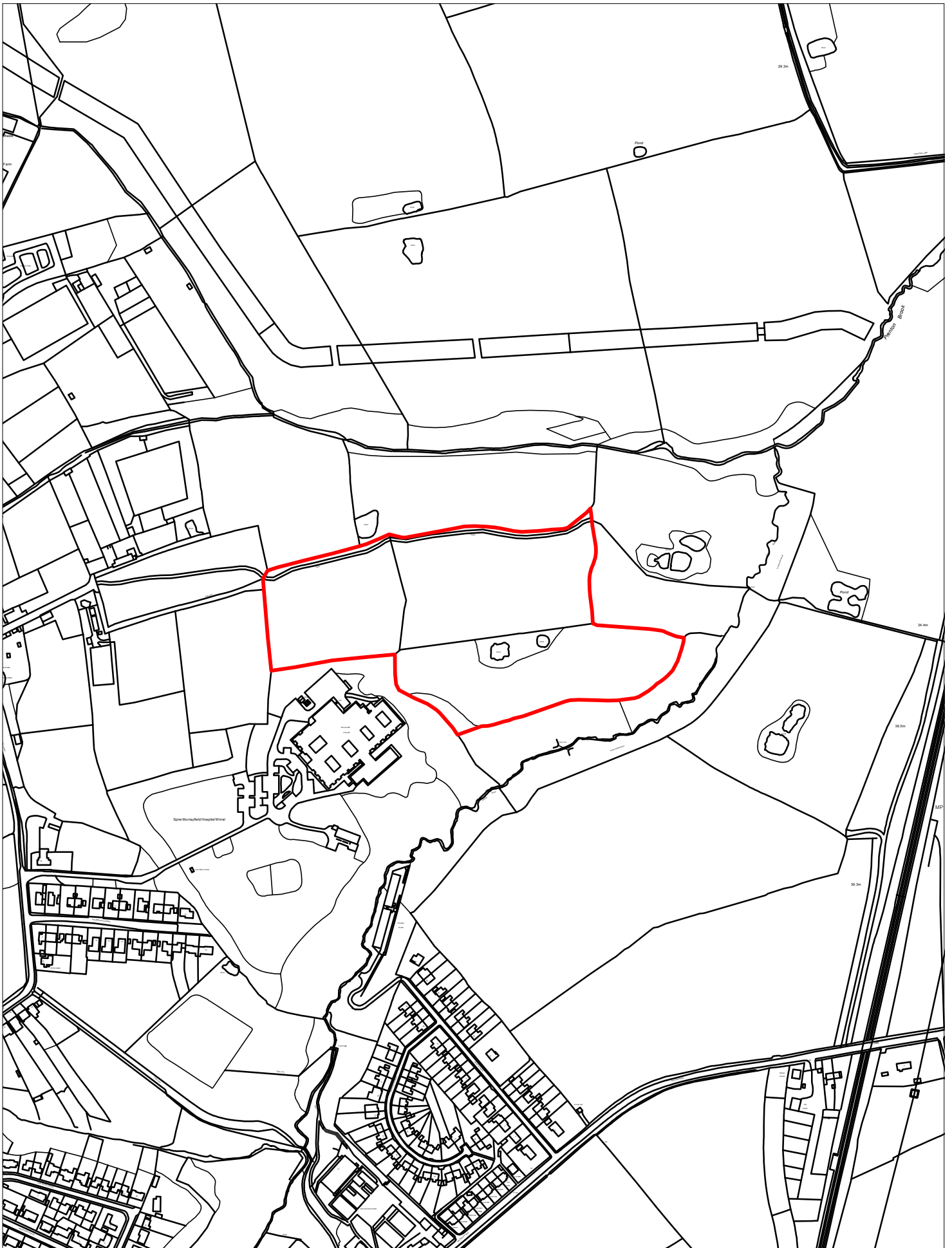

876 Land NE of Murrayfield Hospital, Thingwall - Pensby and Thingwall

© Crown copyright and database rights 2016 Ordnance Survey 100019803

Scale 1:5000

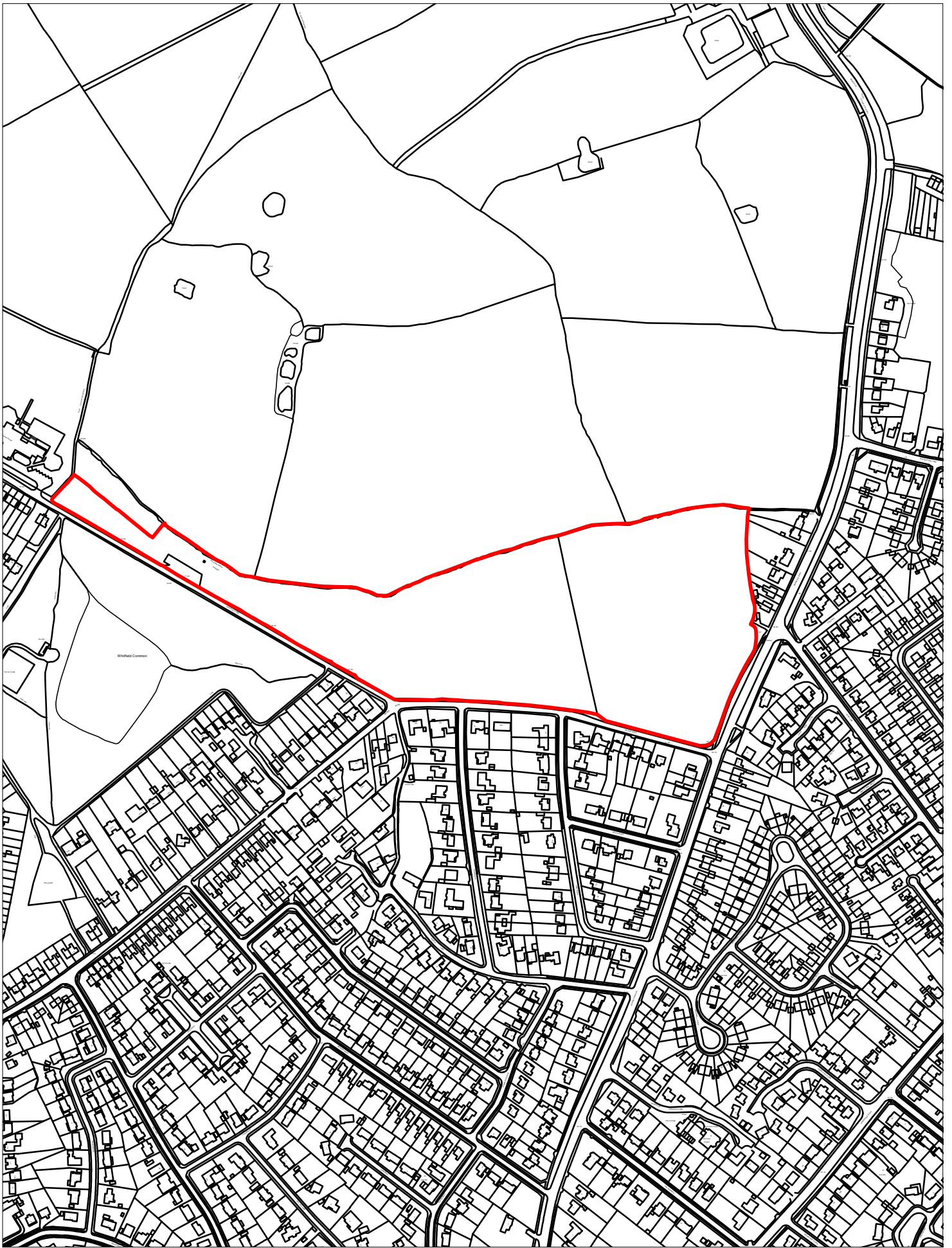

877 Whitfield Lane, Barnston - Pensby and Thingwall

© Crown copyright and database rights 2016 Ordnance Survey 100019803

Scale 1:5000

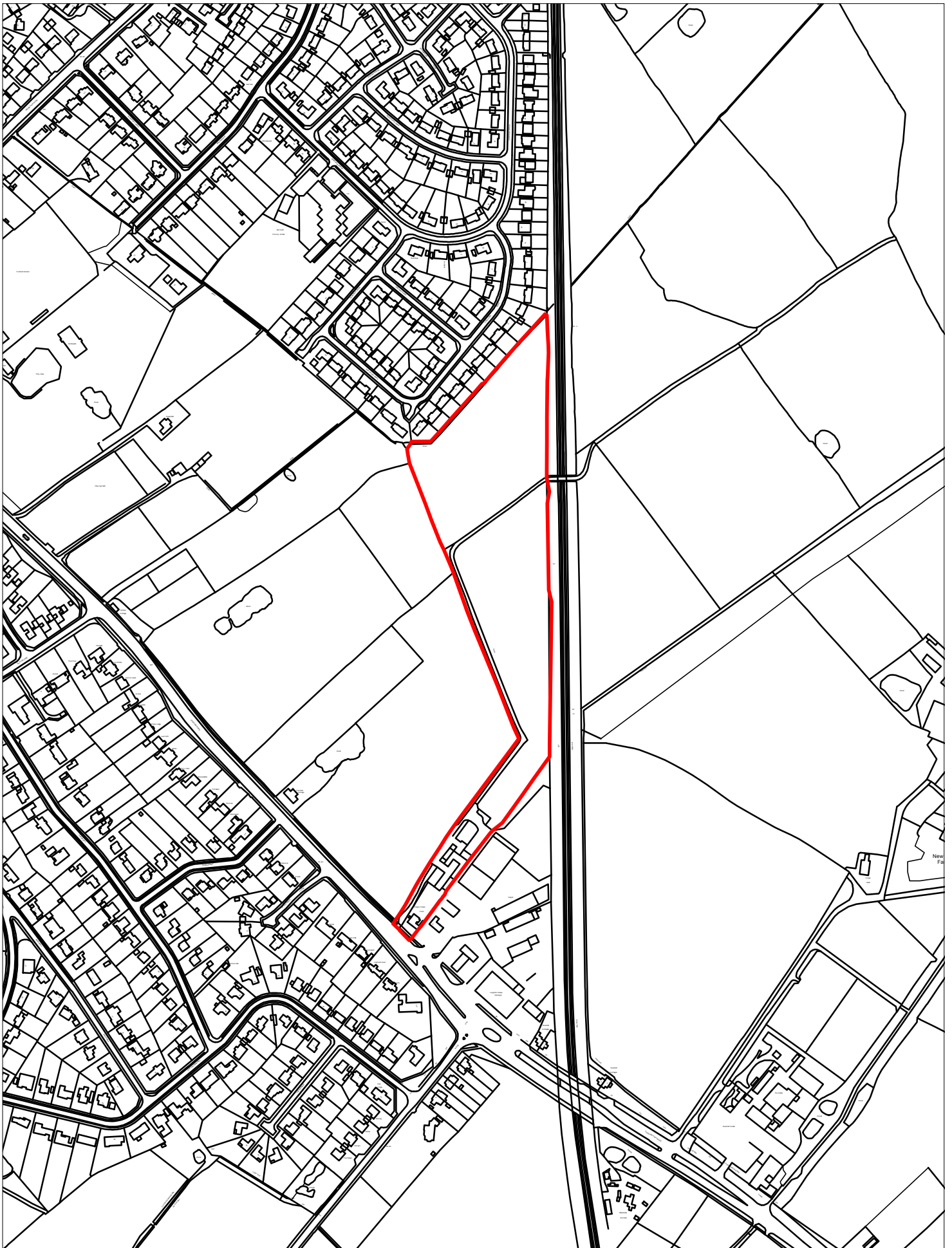

878 Bridges House Farm, Heswall - Heswall

© Crown copyright and database rights 2016 Ordnance Survey 100019803

Scale 1:5000



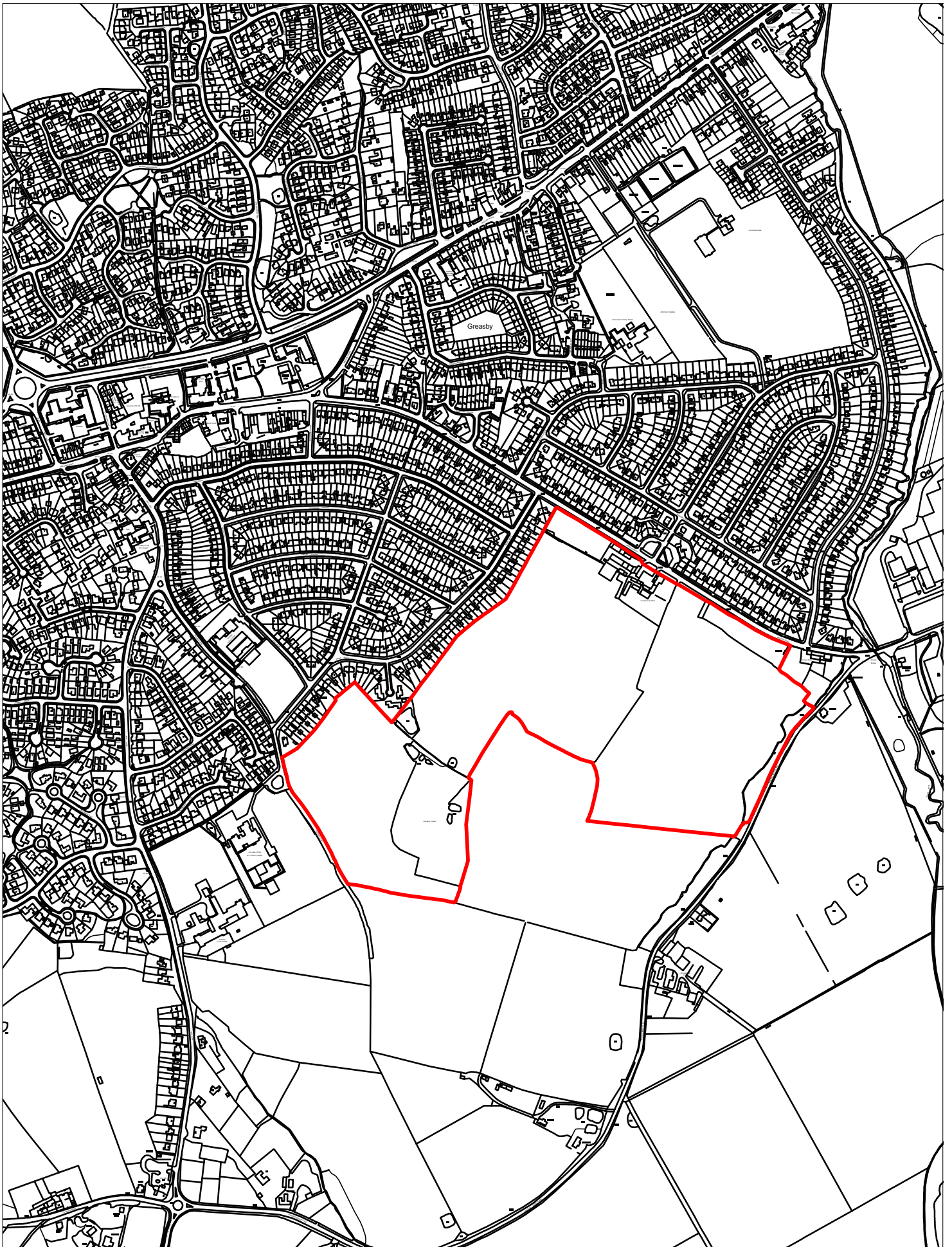

879 Greasby Copse - Greasby Frankby and Irby

© Crown copyright and database rights 2016 Ordnance Survey 100019803

Scale 1:7500

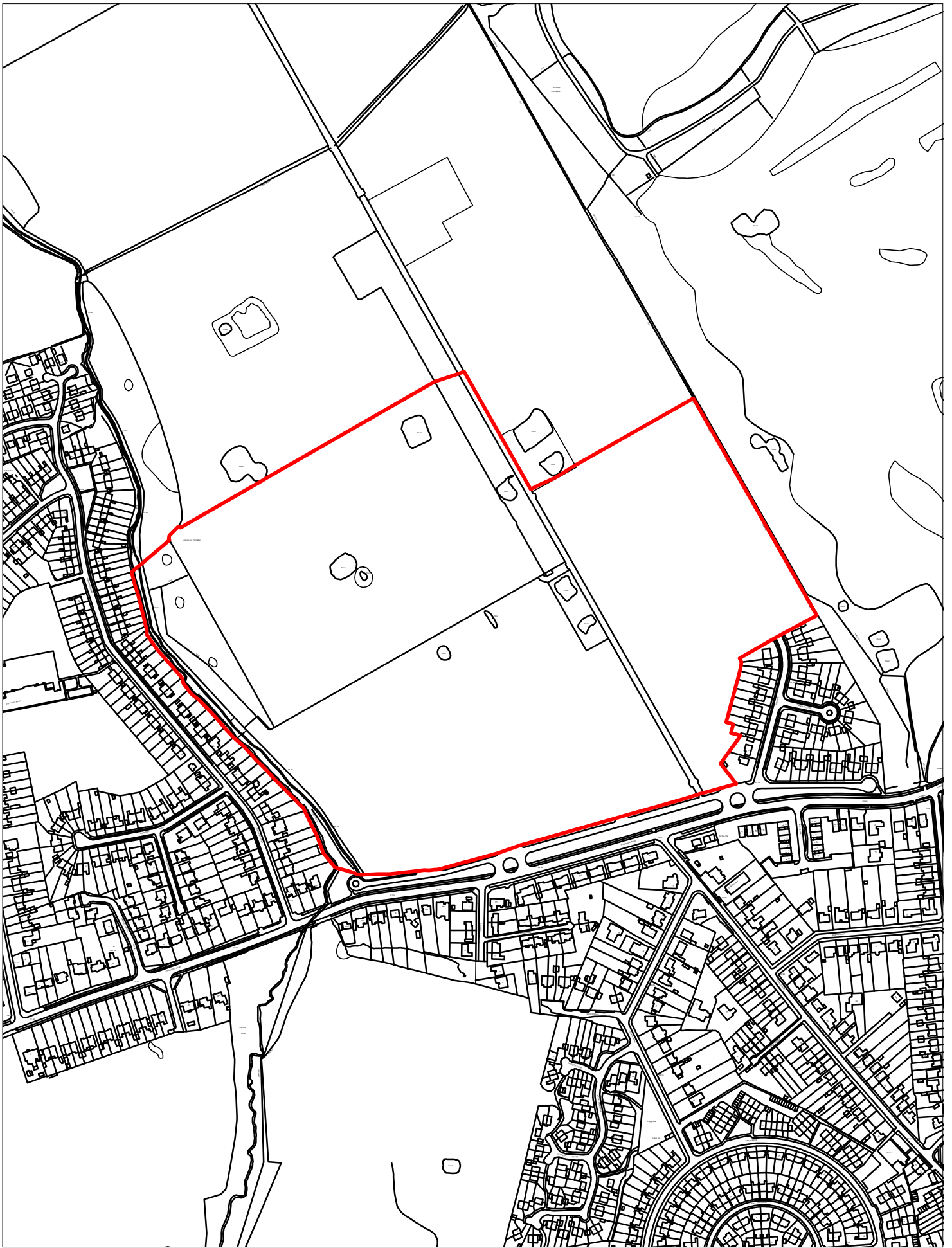

880 Limbo Lane, Irby - Greasby Frankby and Irby

© Crown copyright and database rights 2016 Ordnance Survey 100019803

Scale 1:5000

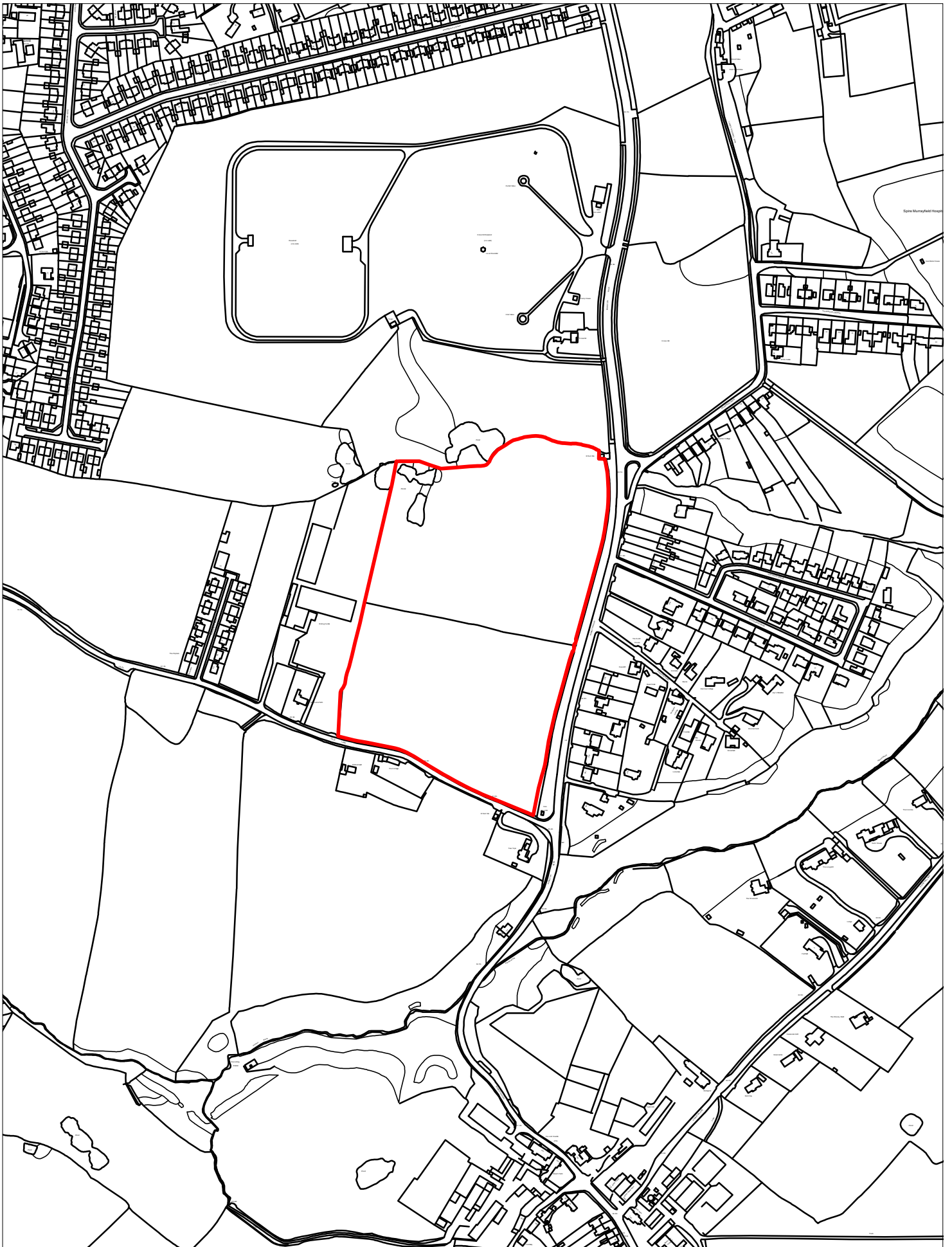

881 Land North of Gills Lane, Barnston - Pensby and Thingwall

© Crown copyright and database rights 2016 Ordnance Survey 100019803

Scale 1:5000





882 Land East of Thorncroft Drive, Barnston - Pensby and Thingwall

© Crown copyright and database rights 2016 Ordnance Survey 100019803

Scale 1:2500

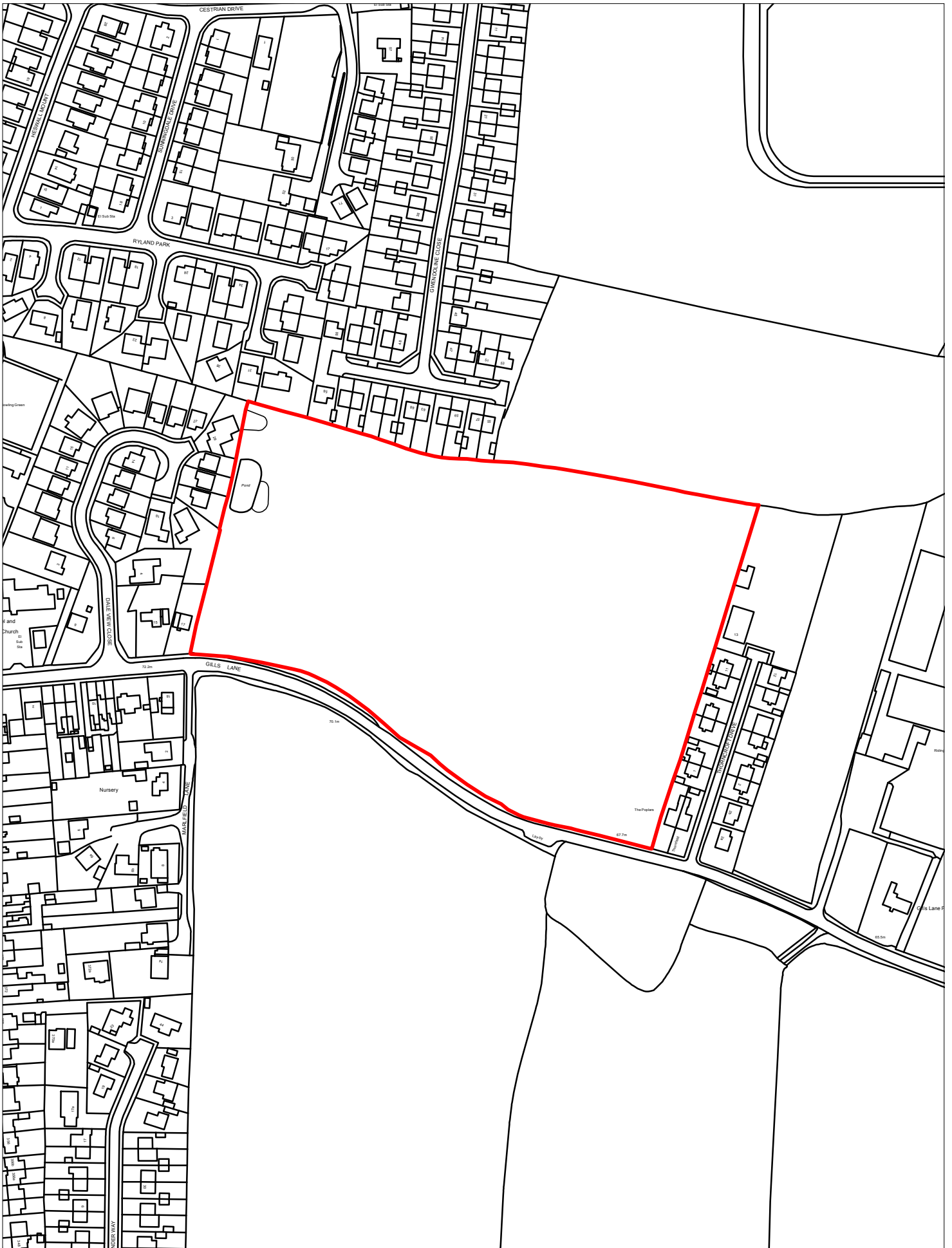

883 Land West of Thorncroft Drive, Barnston - Pensby and Thingwall

© Crown copyright and database rights 2016 Ordnance Survey 100019803

Scale 1:2500

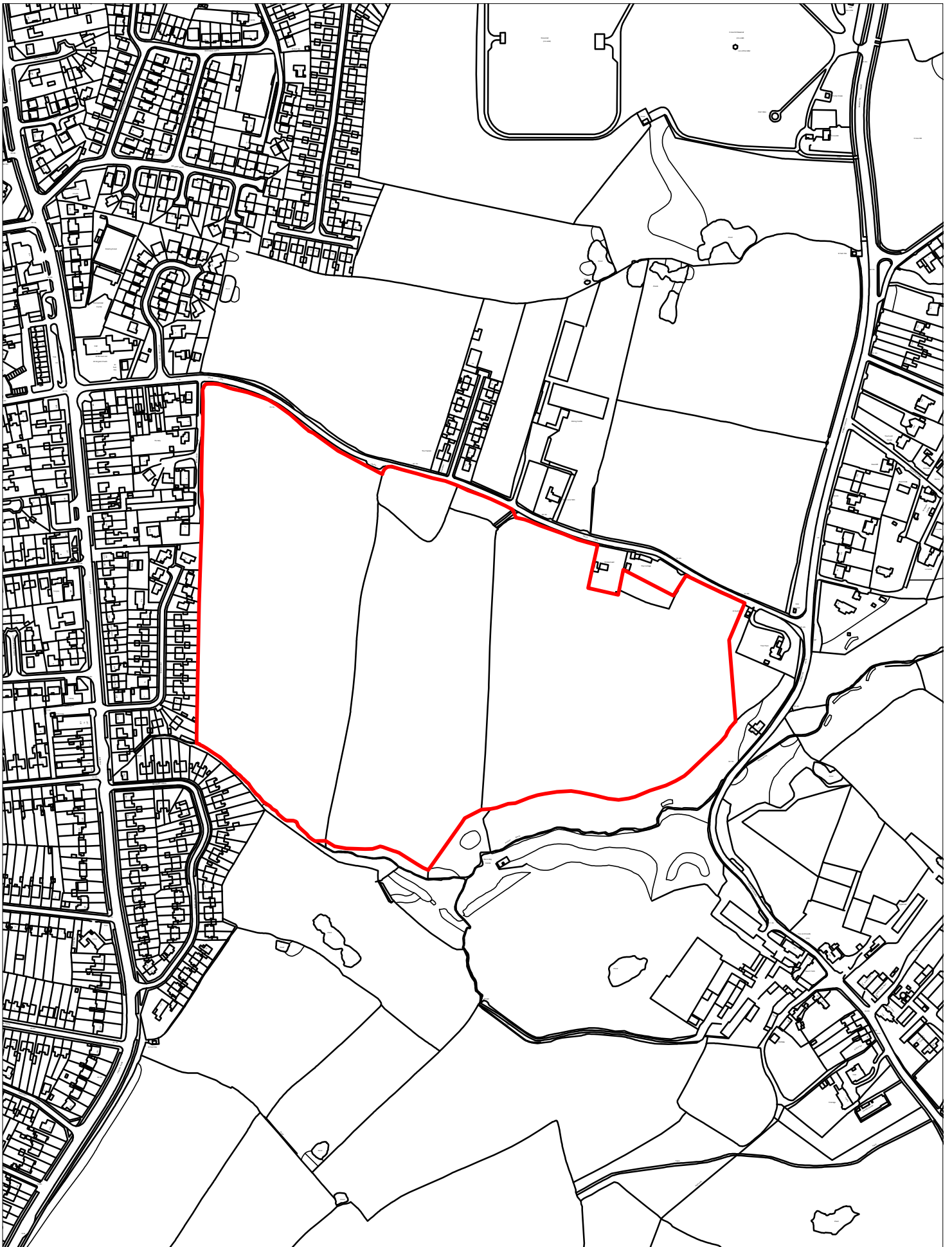

884 Land South of Gills Lane, Barnston - Pensby and Thingwall

© Crown copyright and database rights 2016 Ordnance Survey 100019803

Scale 1:5000

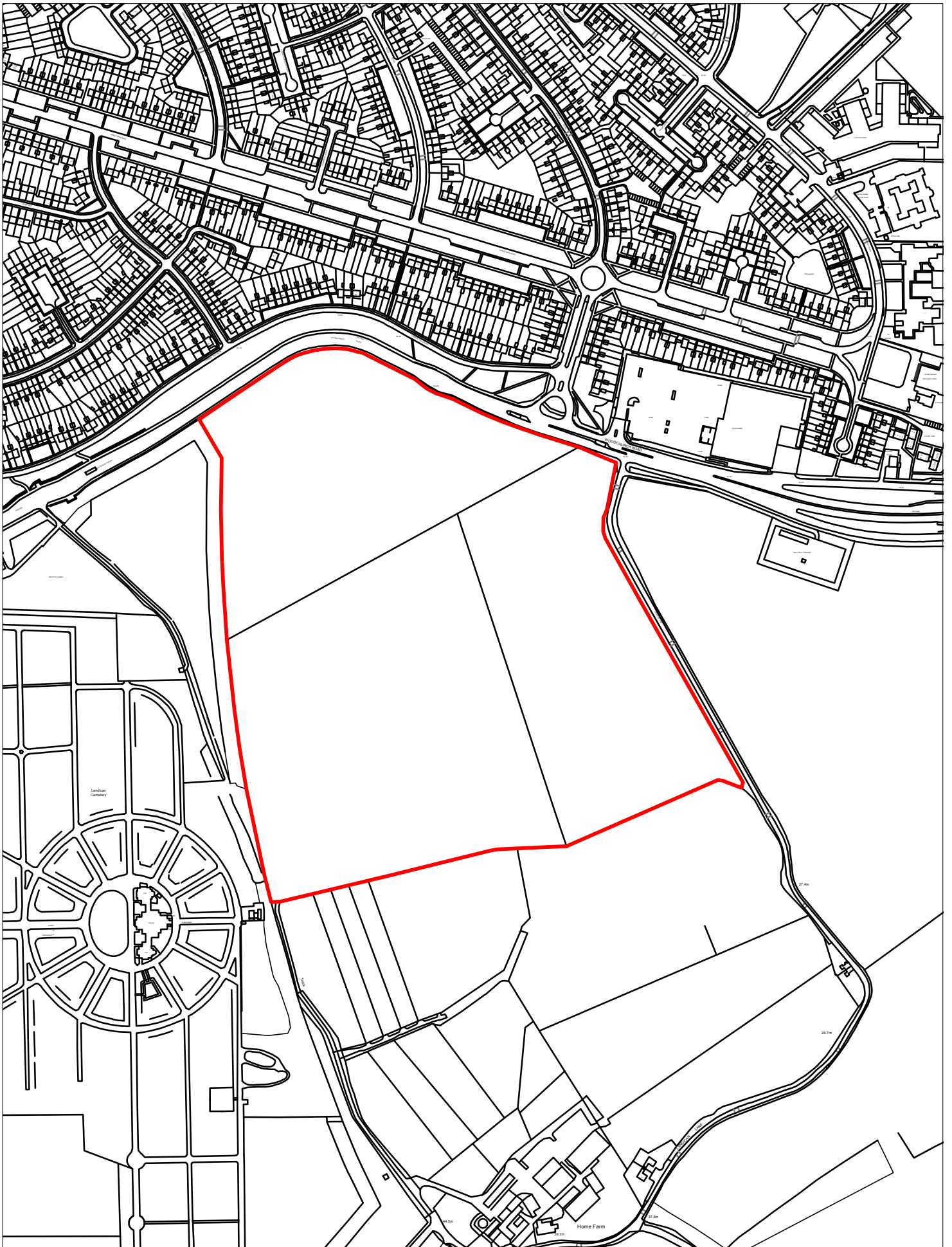

885 Woodchurch Road/Landican Lane - Pensby and Thingwall

© Crown copyright and database rights 2016 Ordnance Survey 100019803

Scale 1:5000



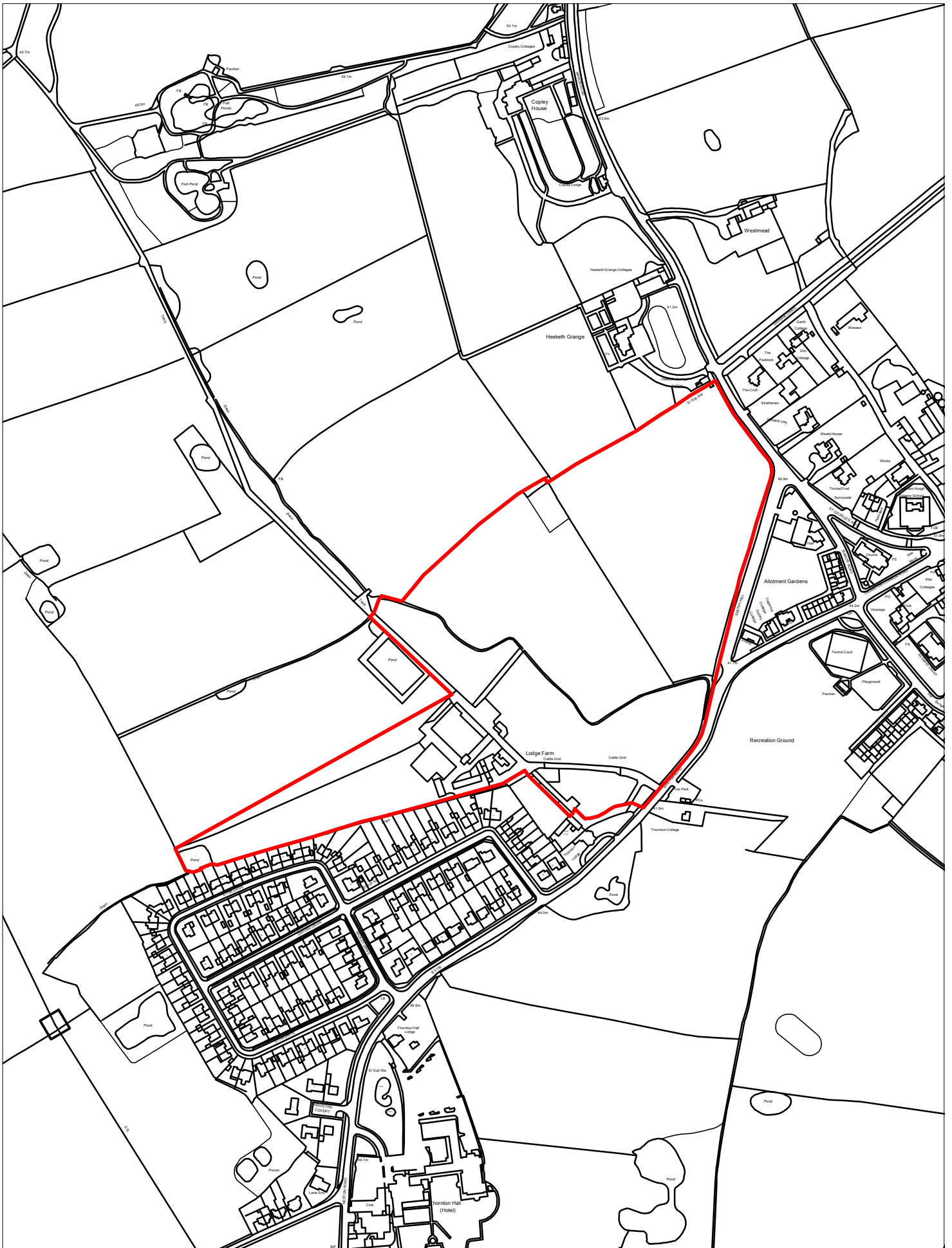

886 Land East of Thornton Village - Clatterbridge

© Crown copyright and database rights 2016 Ordnance Survey 100019803

Scale 1:5000

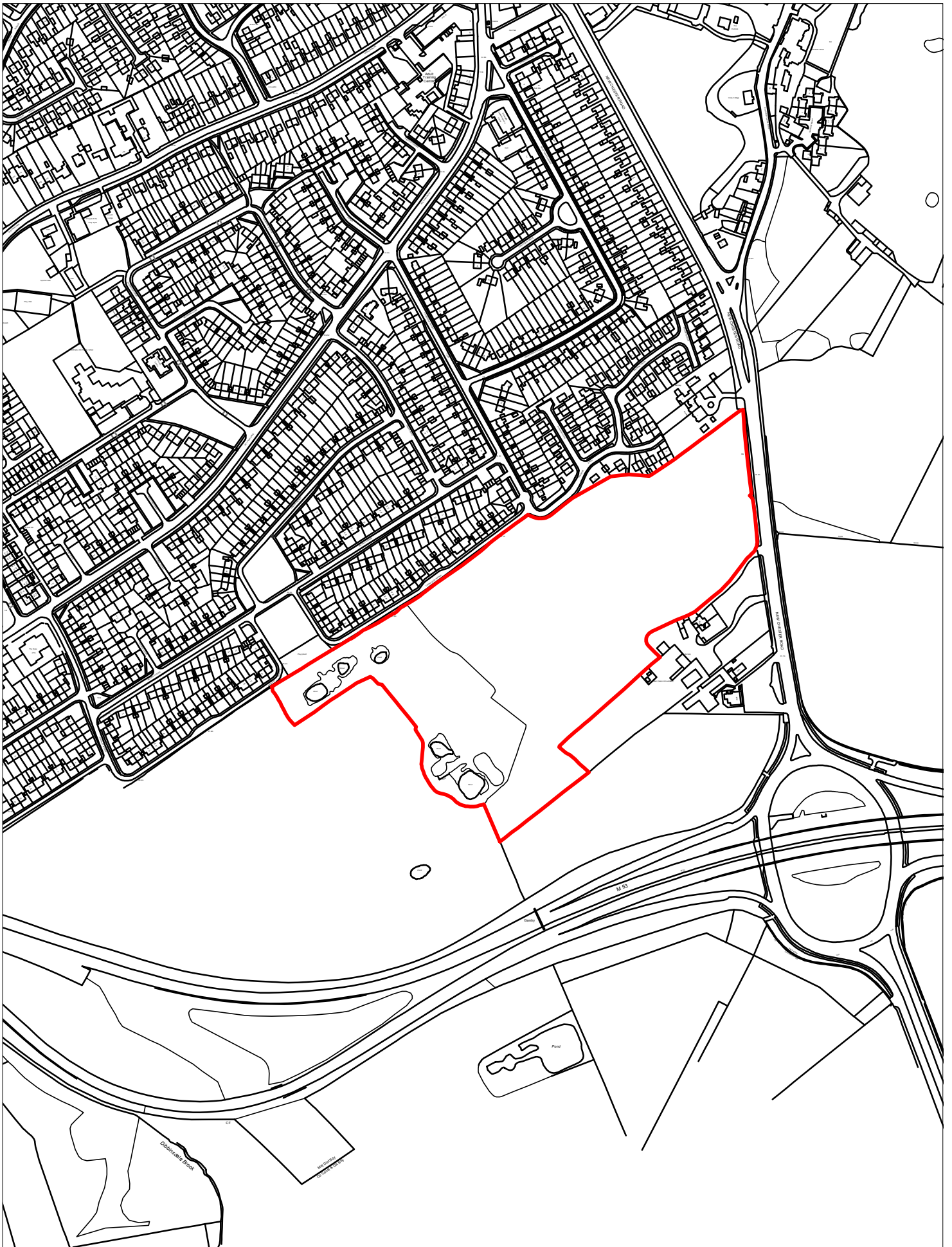

891 The Millfield, Mill Hey, Eastham - Eastham

© Crown copyright and database rights 2016 Ordnance Survey 100019803

Scale 1:5000

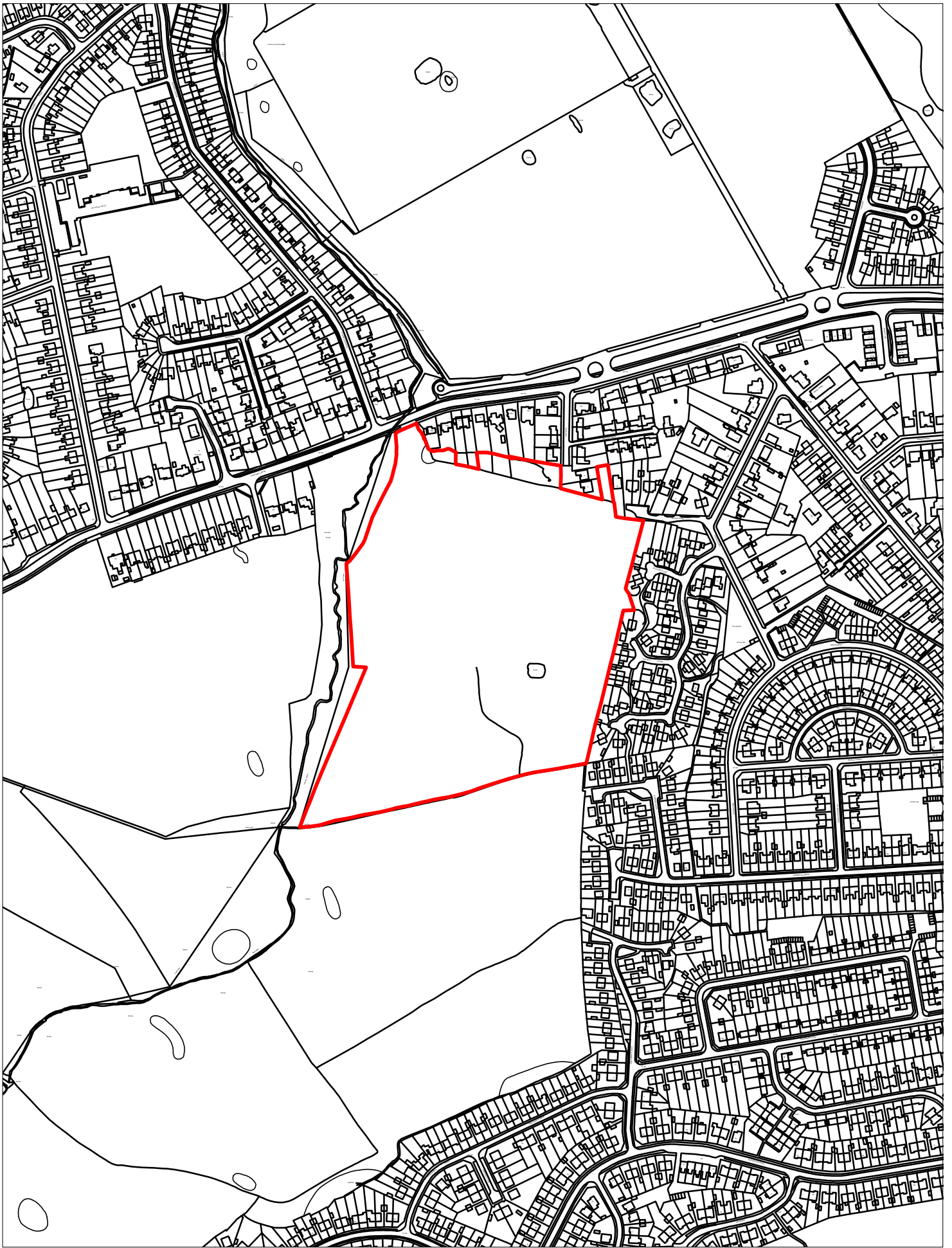

892 Land South of Thingwall Rd & East of Horrocks Wood, Irby - Pensby and Thingwall

© Crown copyright and database rights 2016 Ordnance Survey 100019803

Scale 1:5000



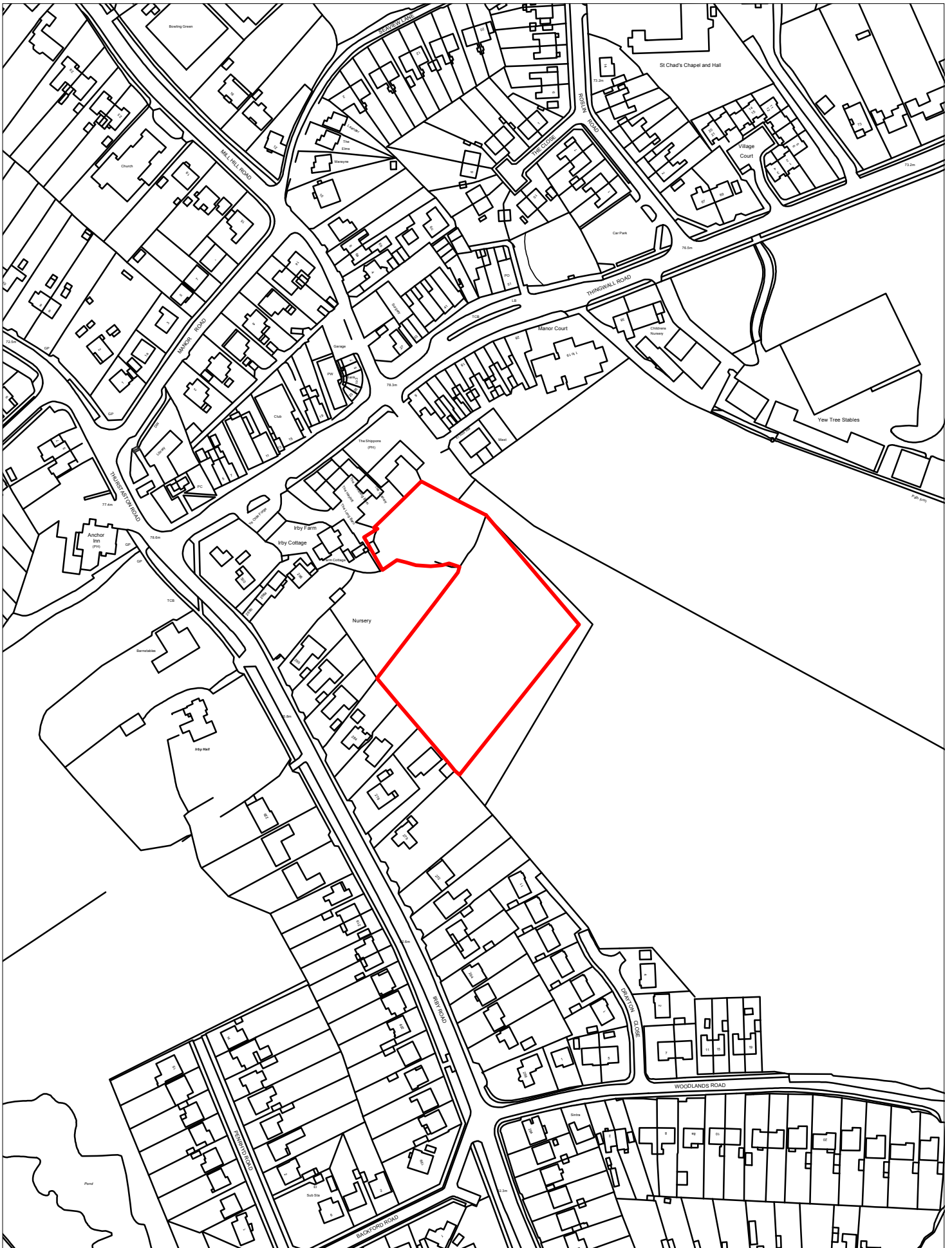

895 Land to rear of Irby Farm - Greasby Frankby and Irby

© Crown copyright and database rights 2016 Ordnance Survey 100019803

Scale 1:2500

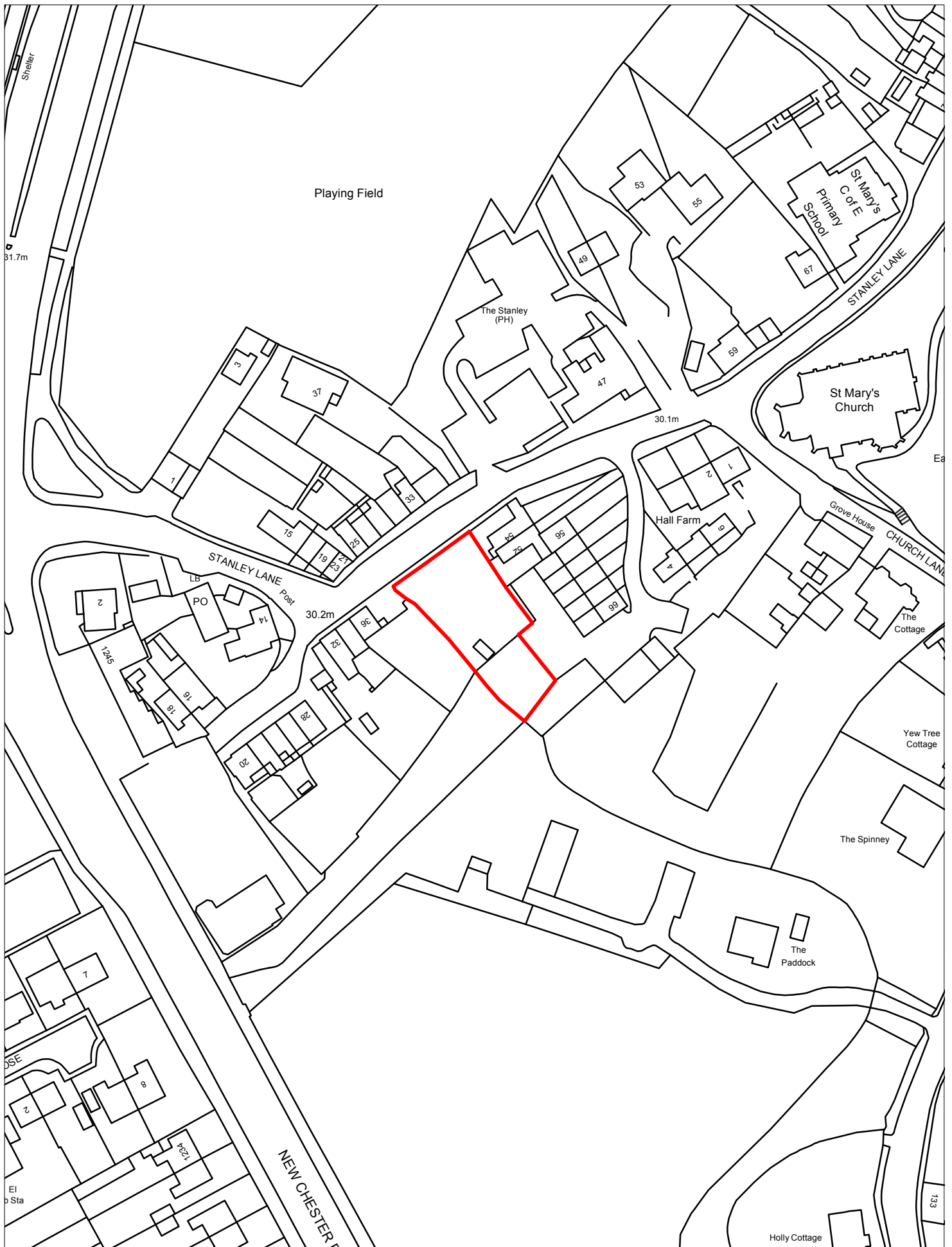

896 Land adjacent 52/54 Stanley Lane, Eastham - Eastham

© Crown copyright and database rights 2016 Ordnance Survey 100019803

Scale 1:1250



902 Land at Boathouse Lane, Heswall

© Crown copyright and database rights 2016 Ordnance Survey 100019803

Scale 1:1250