

1771 33 Whitehouse Lane, Barnston - Heswall

© Crown copyright and database rights 2016 Ordnance Survey 100019803

Scale 1:1250





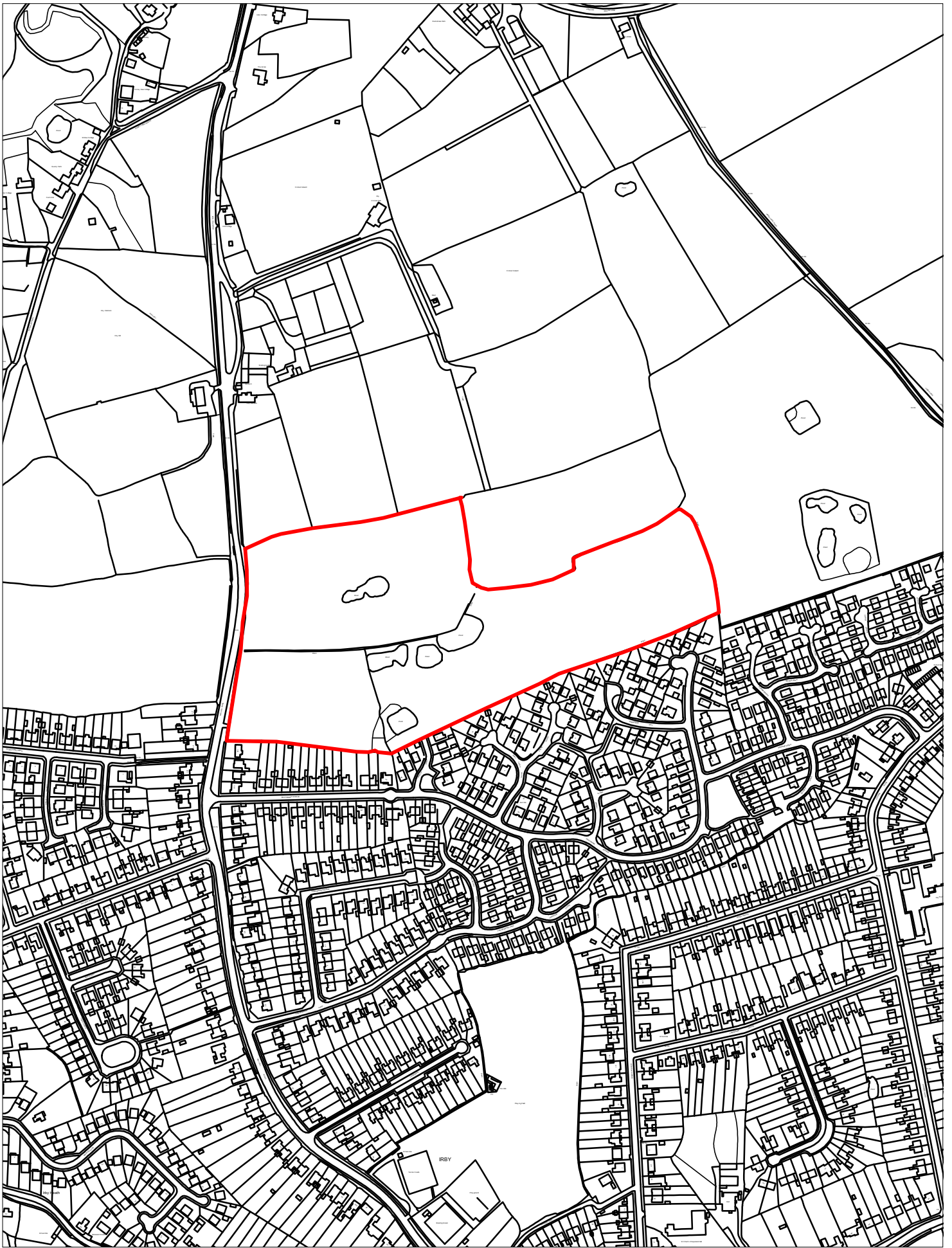

1774 Land at Mill Hill Road 1, Irby - Greasby Frankby and Irby

© Crown copyright and database rights 2016 Ordnance Survey 100019803

Scale 1:5000





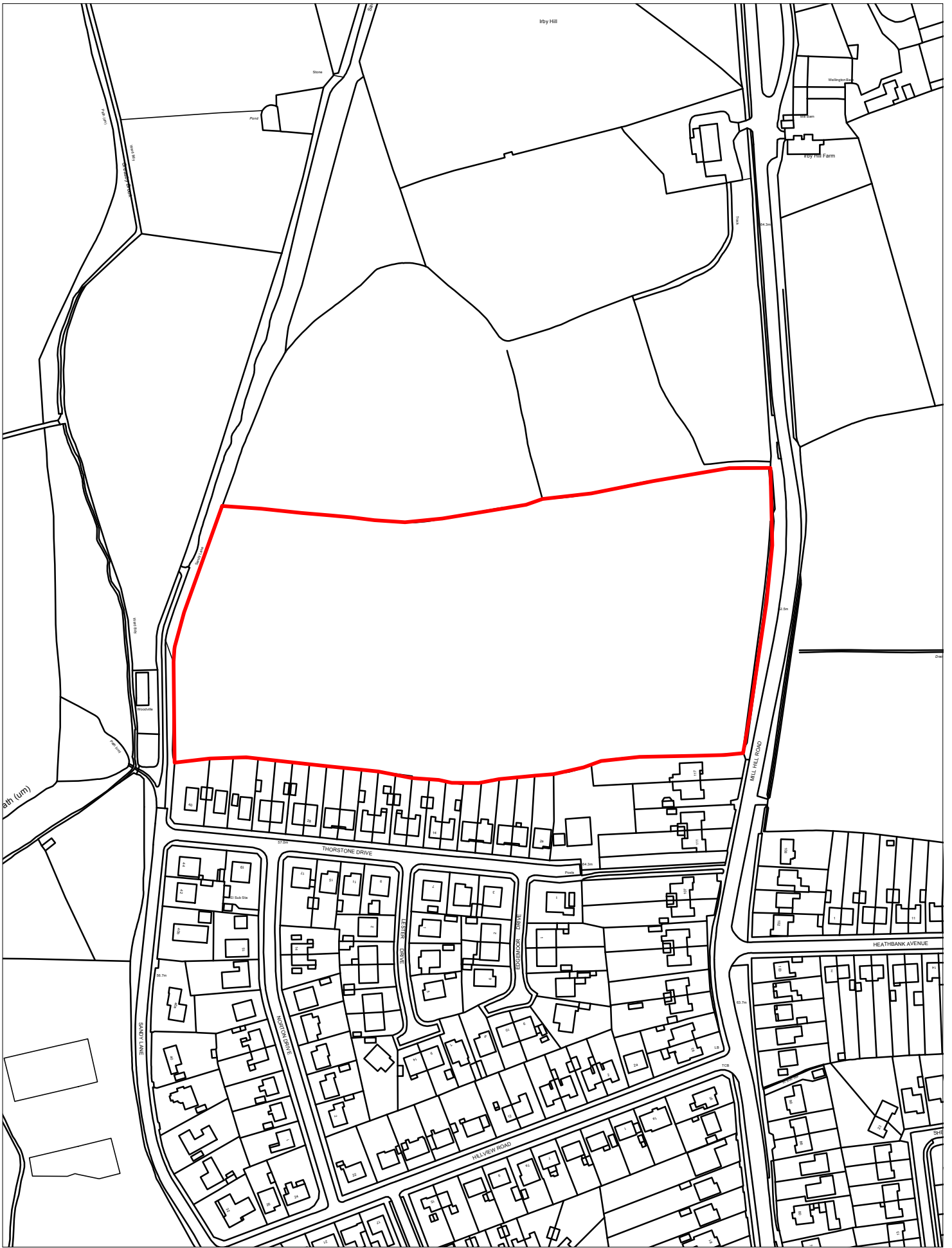

1776 Land on Mill Hill Road 2, Irby - Greasby Frankby and Irby

© Crown copyright and database rights 2016 Ordnance Survey 100019803

Scale 1:2500

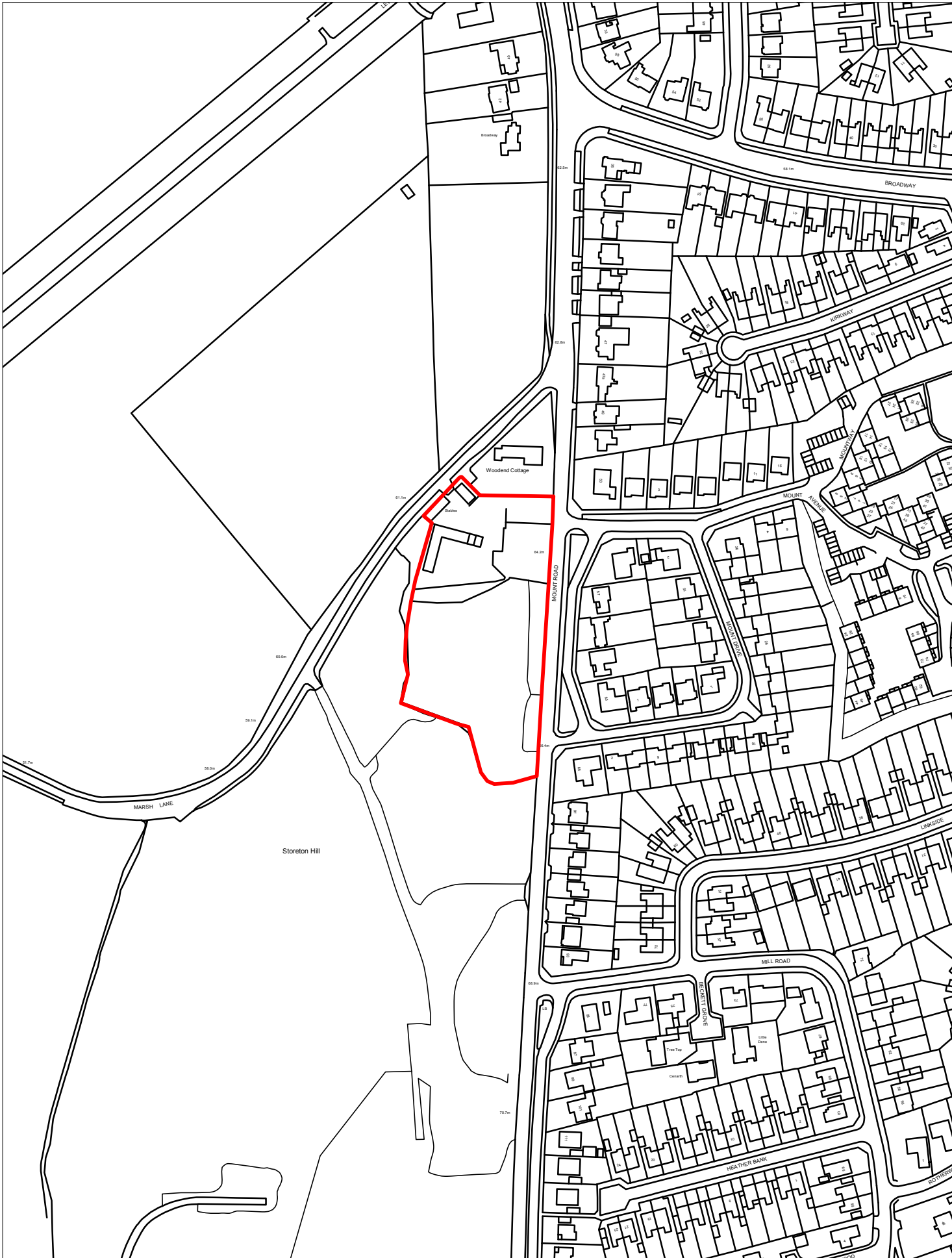

1777 Land at Marsh Lane, Higher Bebington - Bebington

© Crown copyright and database rights 2016 Ordnance Survey 100019803

Scale 1:2500

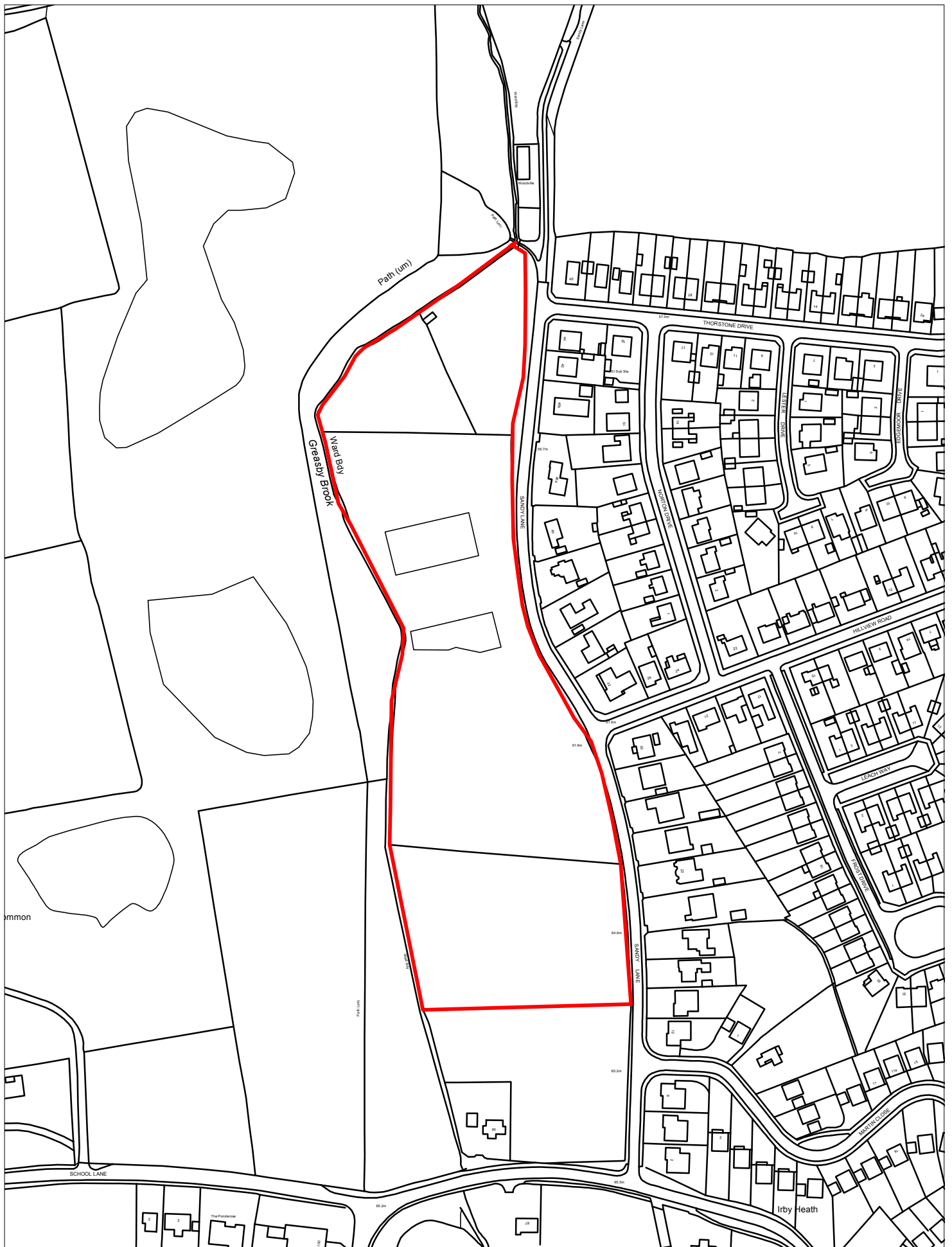

1778 Land adjacent Sandy Lane, Irby - Greasby Frankby and Irby

© Crown copyright and database rights 2016 Ordnance Survey 100019803

Scale 1:2500



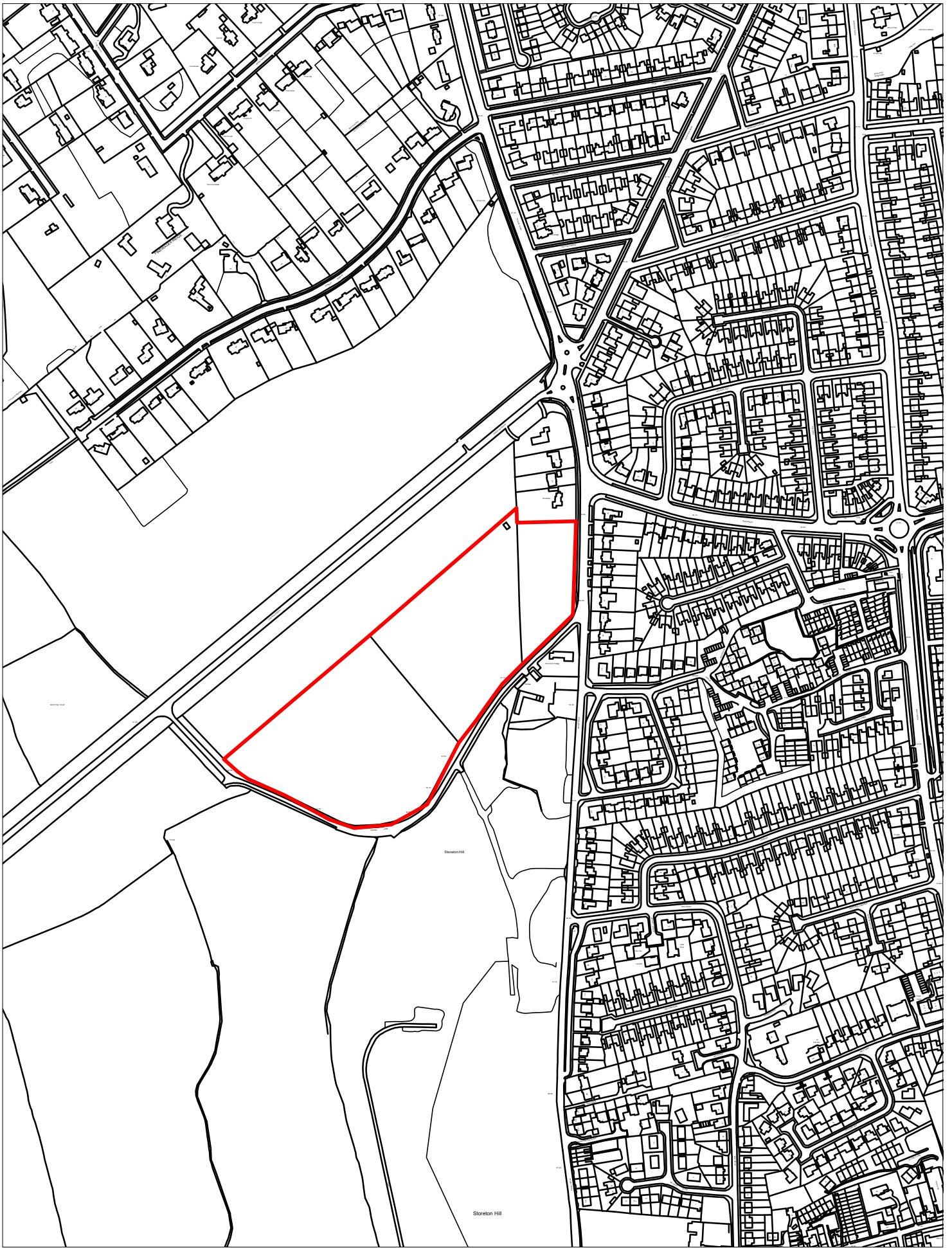

1779 Land off Marsh Lane, Higher Bebington - Bebington

© Crown copyright and database rights 2016 Ordnance Survey 100019803

Scale 1:5000

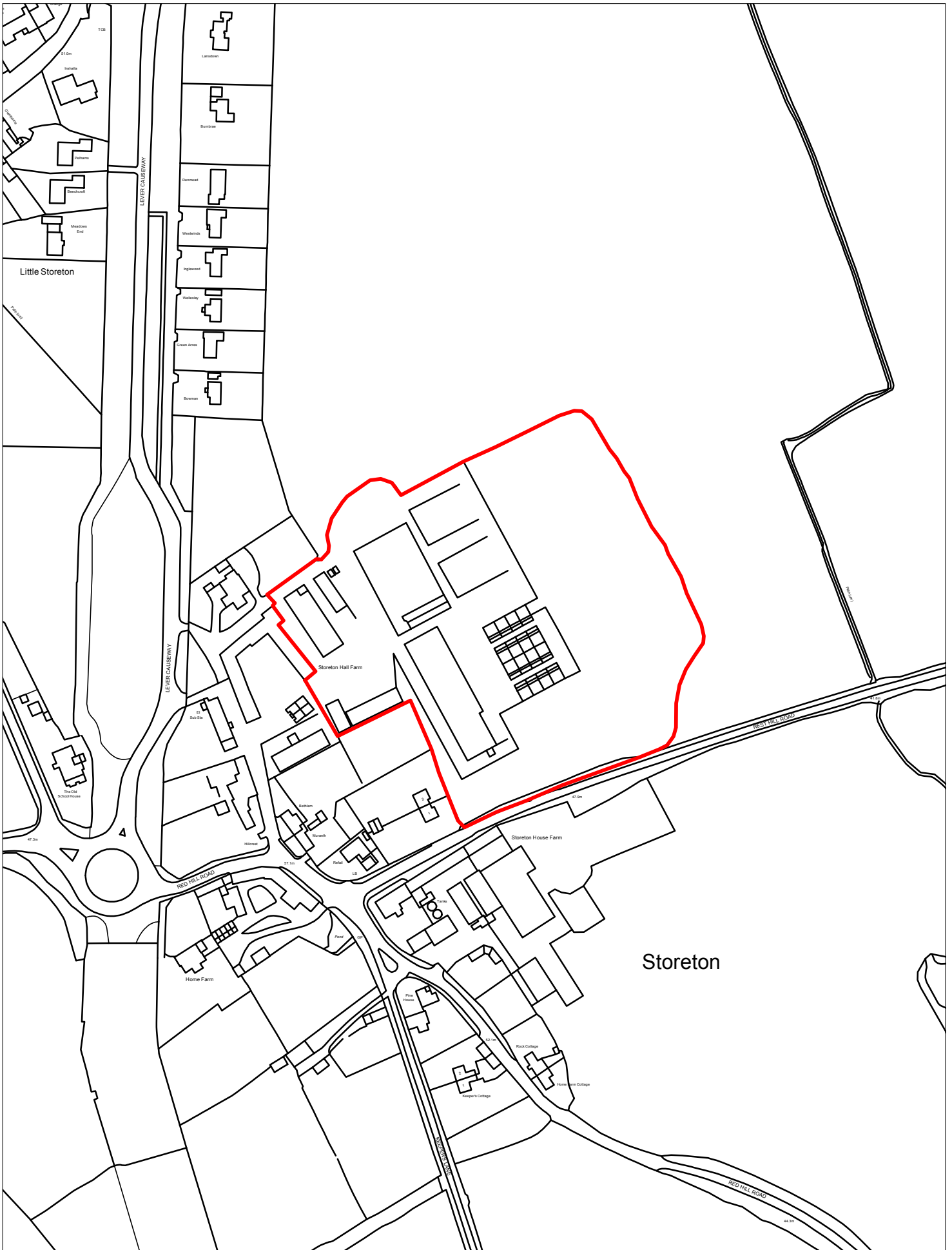

1780 Storeton Hall Farm, Red Hill Road, Storeton - Bebington

© Crown copyright and database rights 2016 Ordnance Survey 100019803

Scale 1:2500



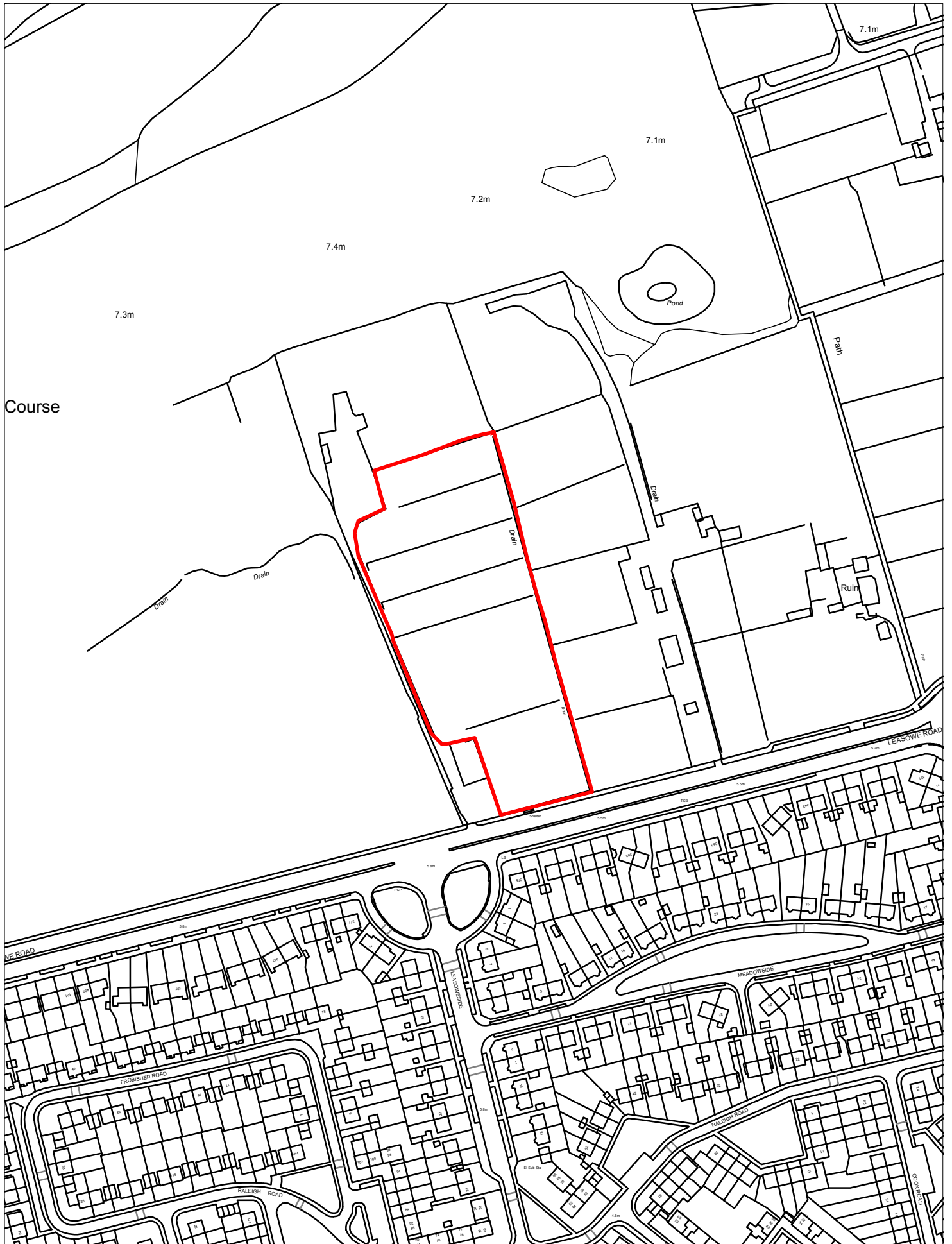

1782 Land including and to rear of Molloys Market Gardens, Leasowe Road - Leasowe and Moreton East

© Crown copyright and database rights 2016 Ordnance Survey 100019803

Scale 1:2500



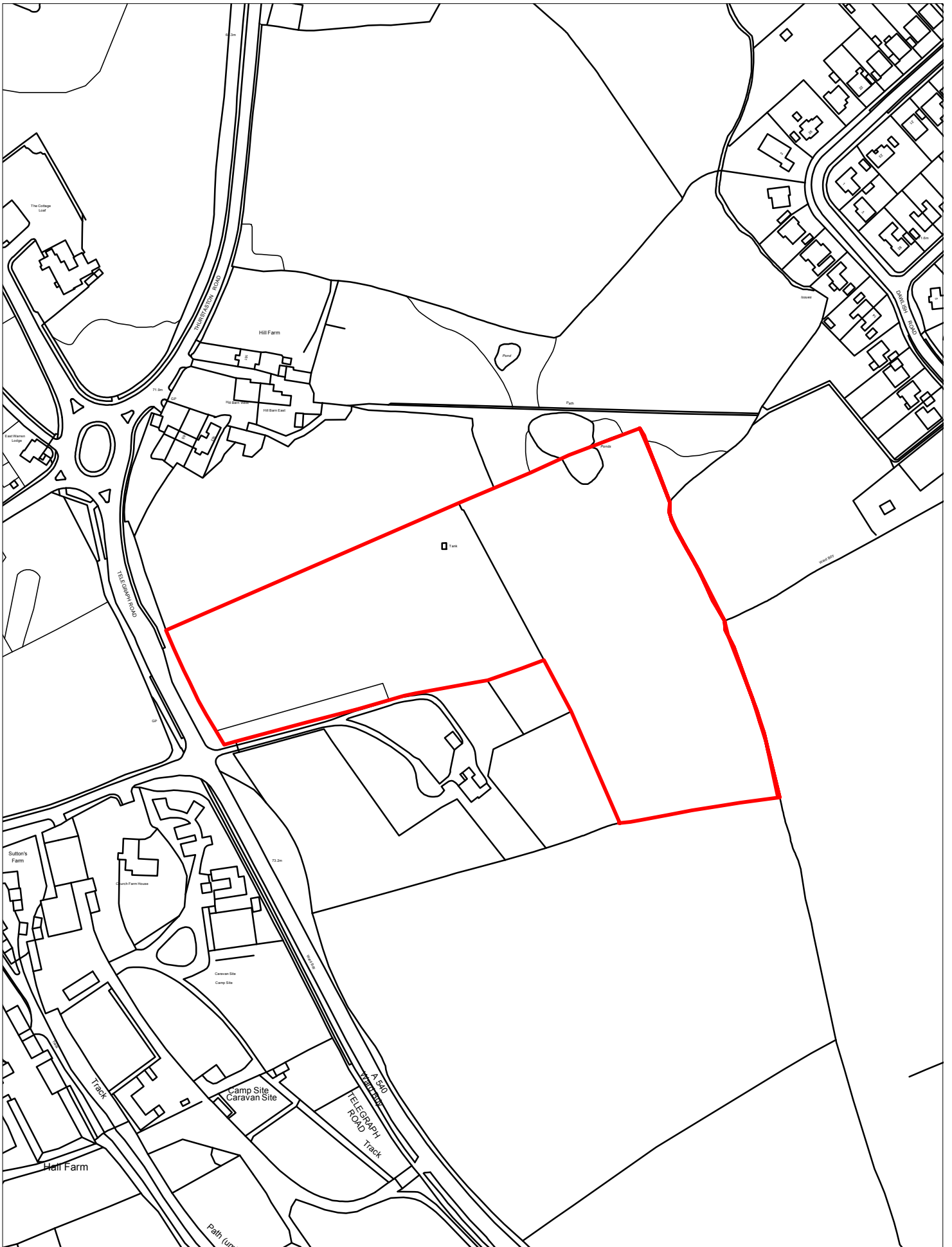

1783 Land off Telegraph Road 1, Thurstaston - West Kirby and Thurstaston

© Crown copyright and database rights 2016 Ordnance Survey 100019803

Scale 1:2500



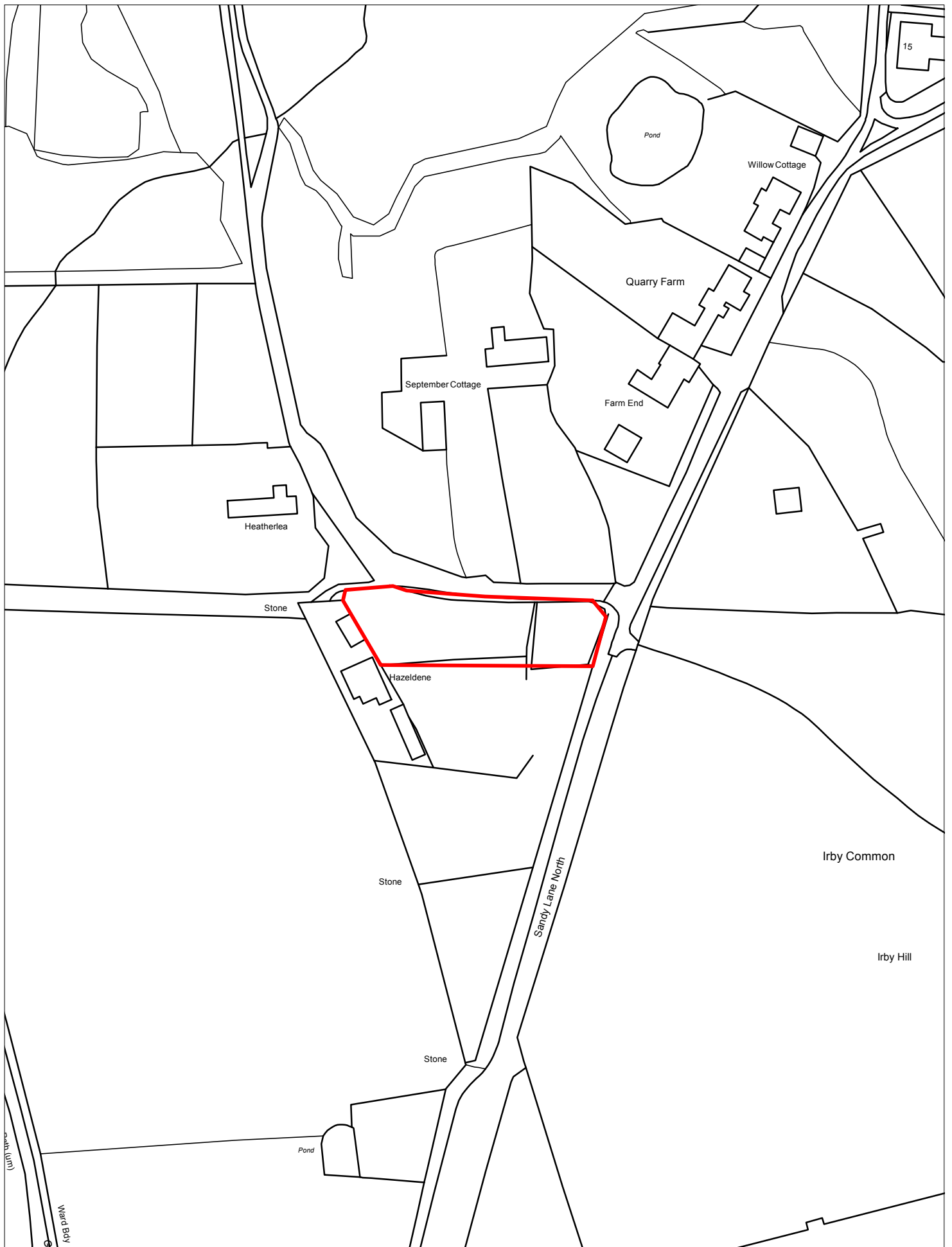

1790 Land at Sandy Lane, Irby - Greasby Frankby and Irby

© Crown copyright and database rights 2016 Ordnance Survey 100019803

Scale 1:1250

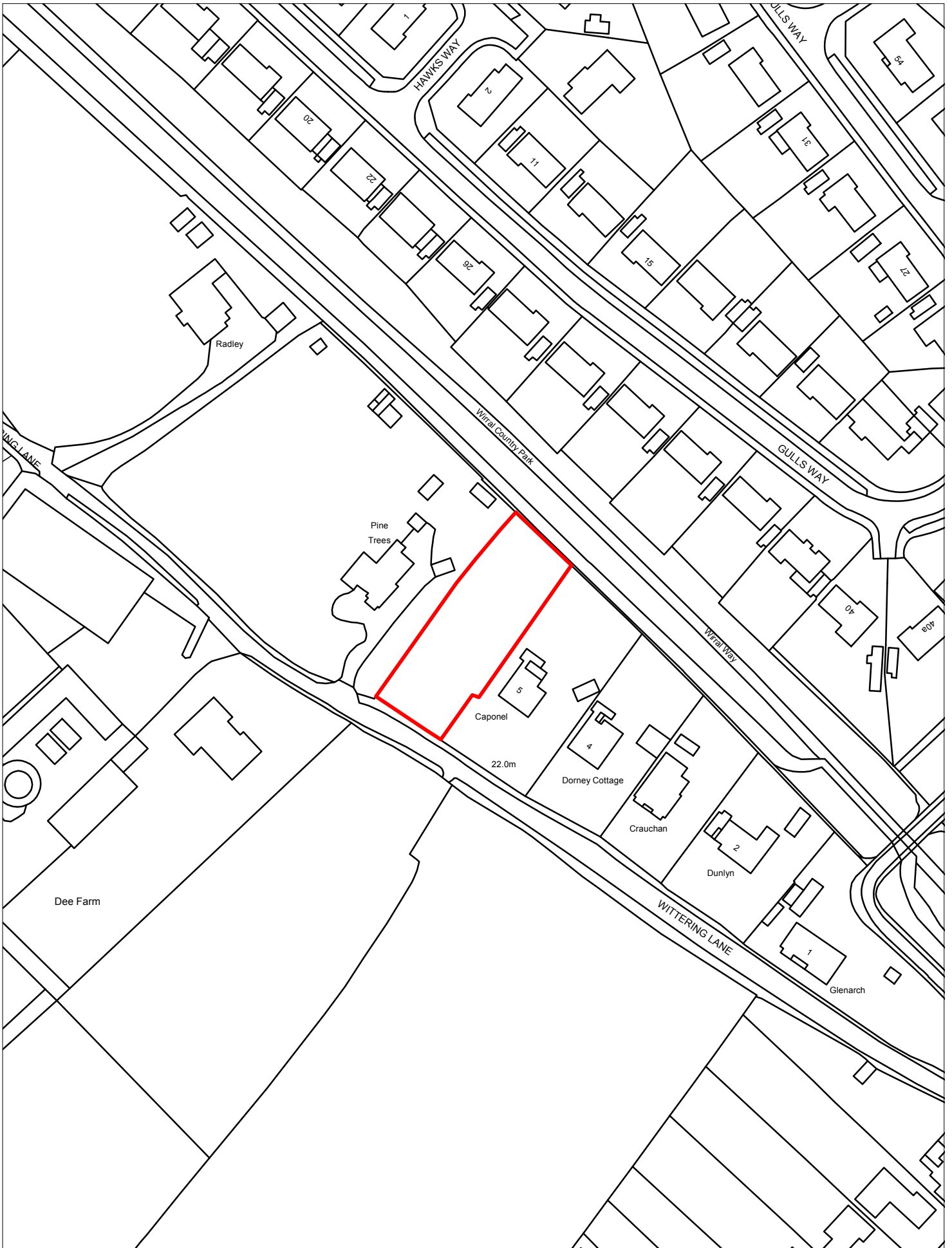

1815 Land adjacent 6 Wittering Way, Heswall - Heswall

© Crown copyright and database rights 2016 Ordnance Survey 100019803

Scale 1:1250

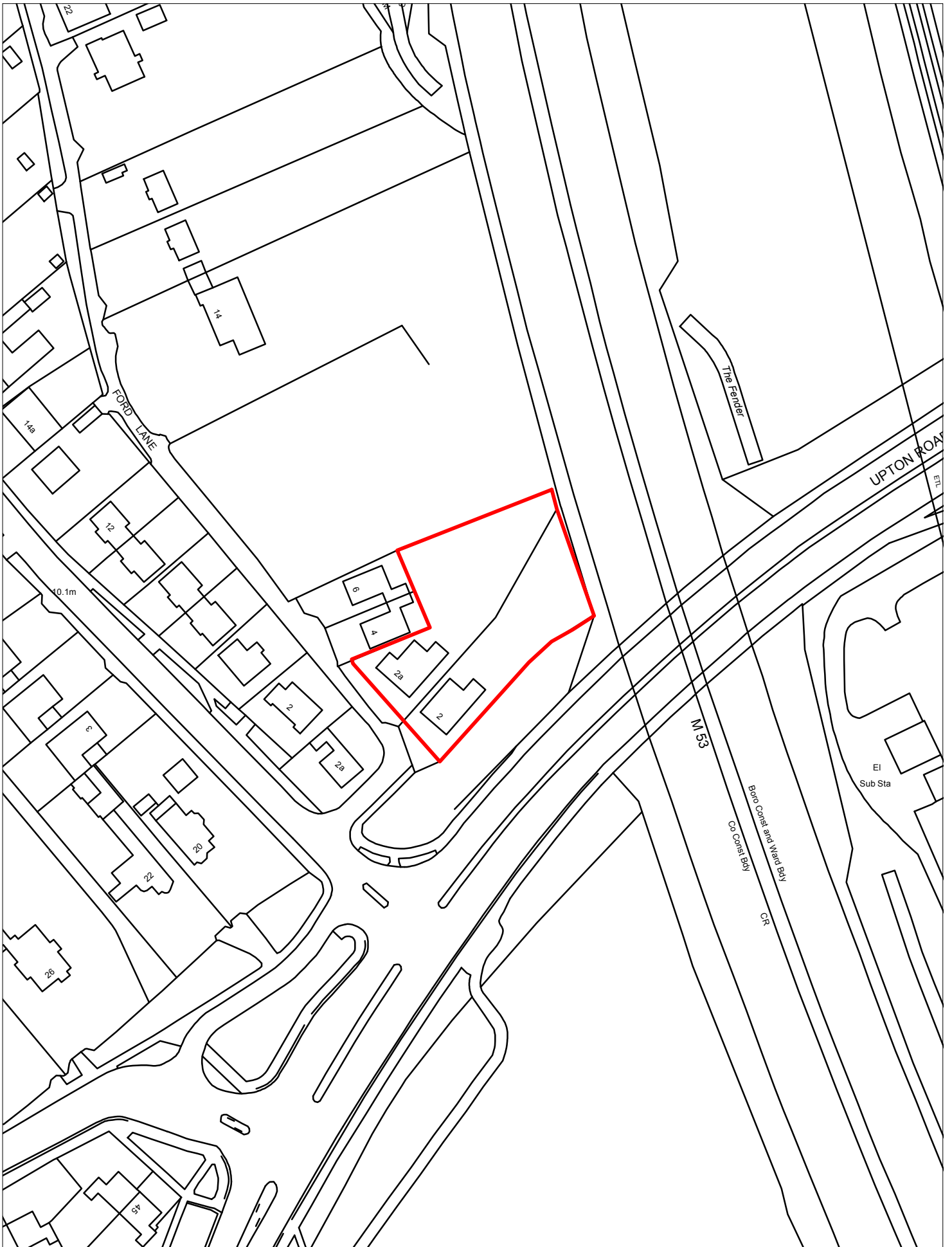

1816 Land to rear 4 and 6 Ford Lane, Upton - Upton

© Crown copyright and database rights 2016 Ordnance Survey 100019803

Scale 1:1250



1817 Toll Bar Cottage, Chester Road, Gayton - Heswall

© Crown copyright and database rights 2016 Ordnance Survey 100019803

Scale 1:2500

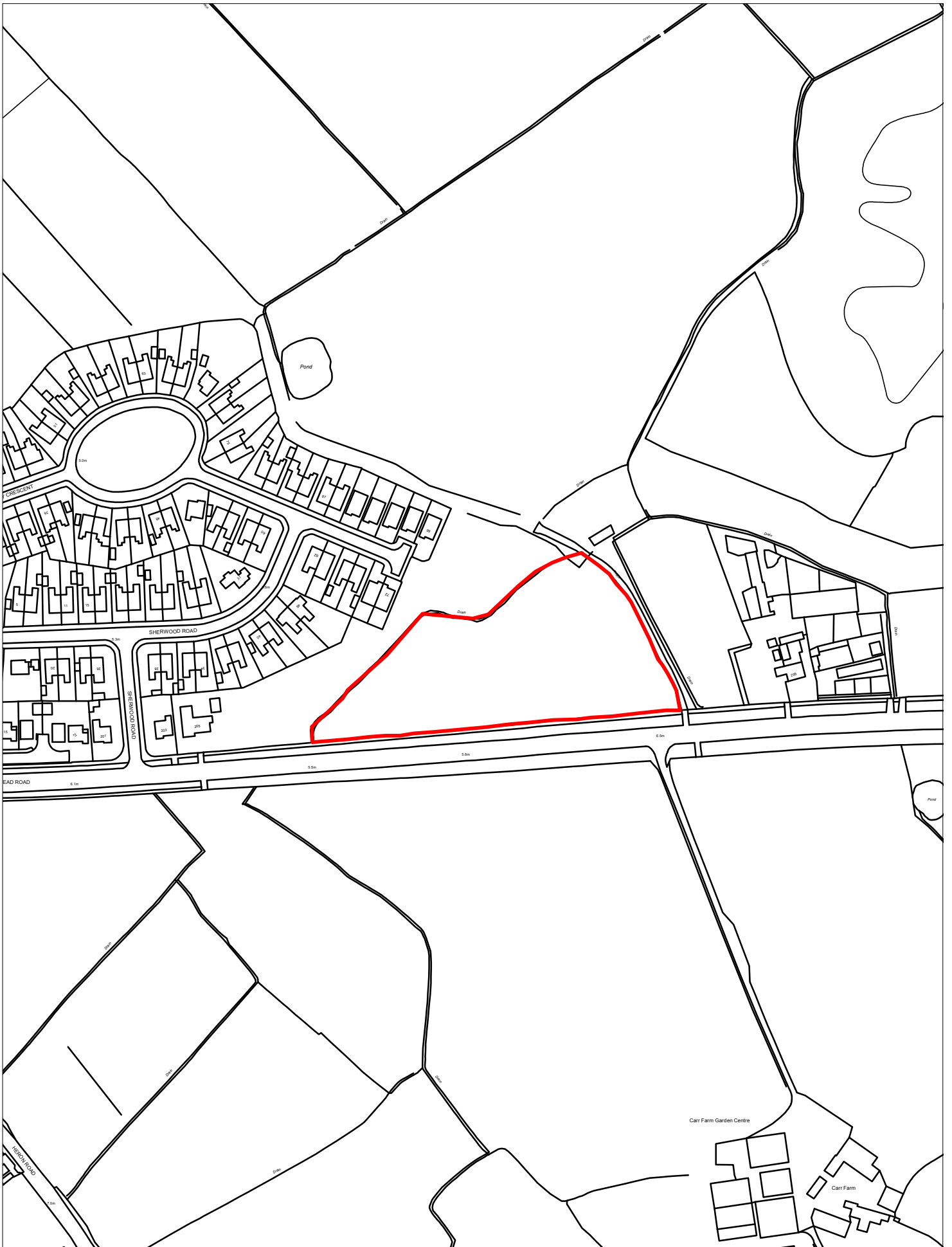

1818 Land off Barnhey Crescent, Meols - Hoylake and Meols

© Crown copyright and database rights 2016 Ordnance Survey 100019803

Scale 1:2500



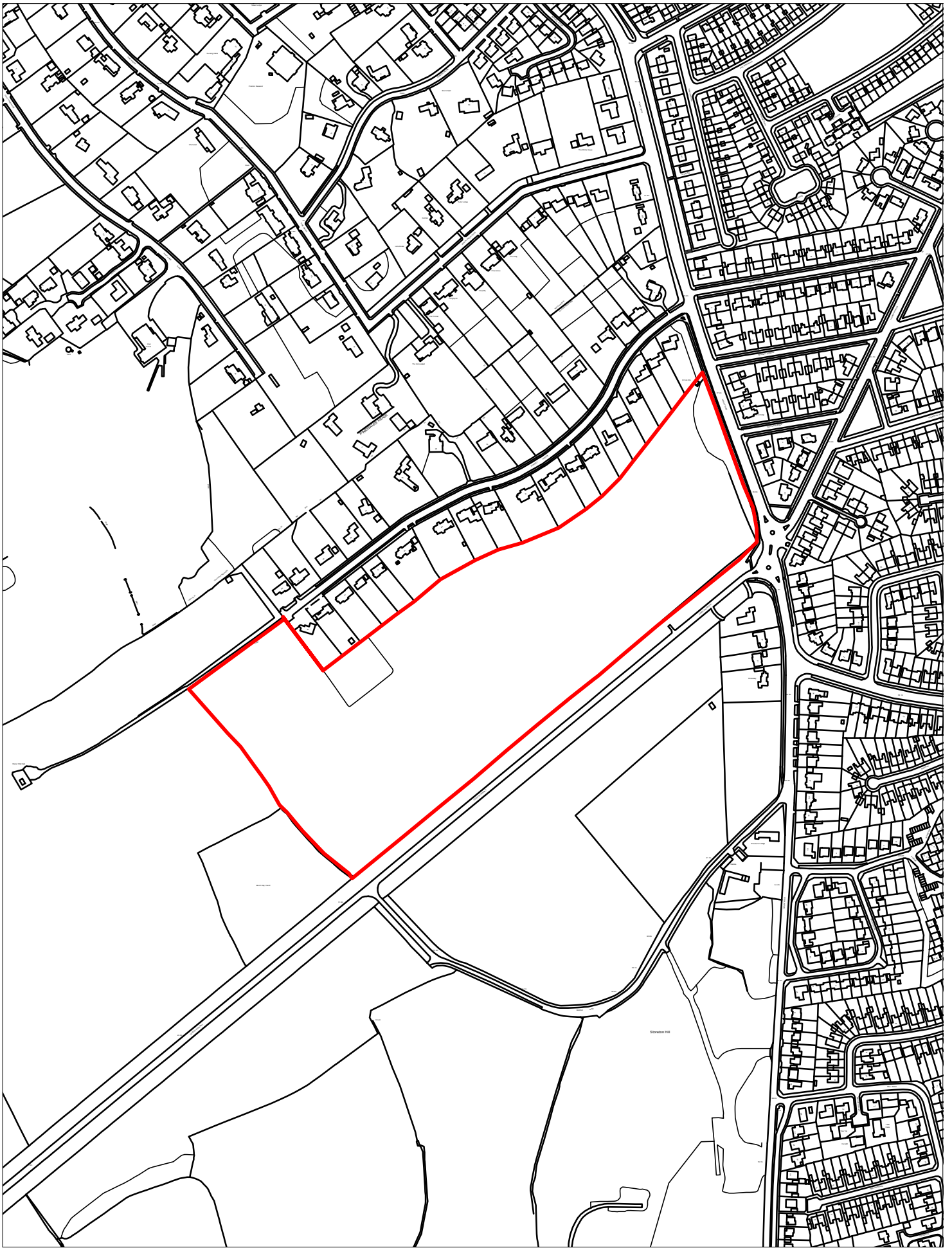

1819 Land north west of Lever Causeway, Bebington - Bebington

© Crown copyright and database rights 2016 Ordnance Survey 100019803

Scale 1:5000

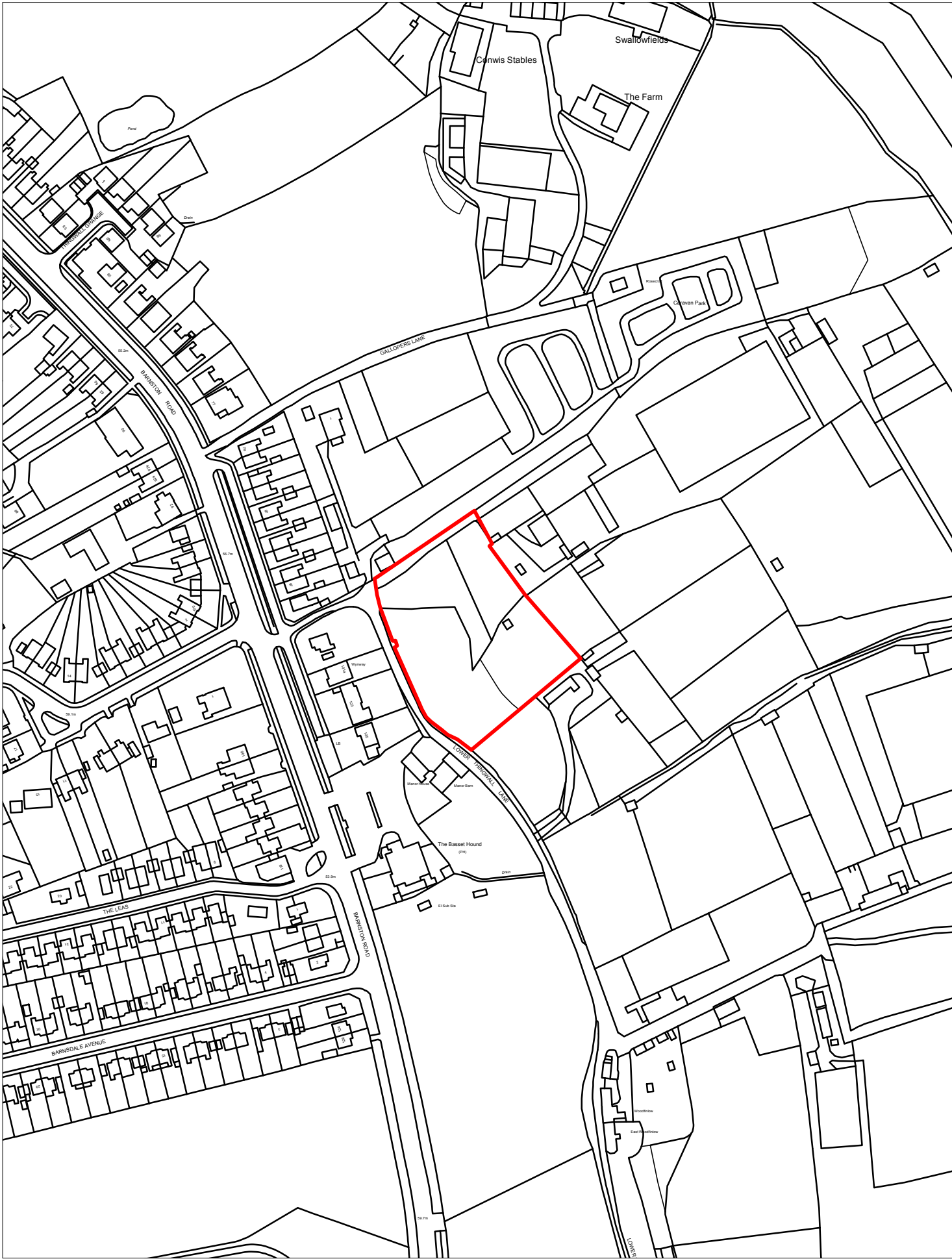

1821 Land off Lower Thingwall Lane - Pensby and Thingwall

© Crown copyright and database rights 2016 Ordnance Survey 100019803

Scale 1:2500



1880 Land at Roman Road - Prenton

© Crown copyright and database rights 2016 Ordnance Survey 100019803

Scale 1:2500



1882 Land to rear New Hall Centre, Chester Road, Heswall

© Crown copyright and database rights 2016 Ordnance Survey 100019803

Scale 1:2500



1925 Landican Village, Landican - Pensby and Thingwall



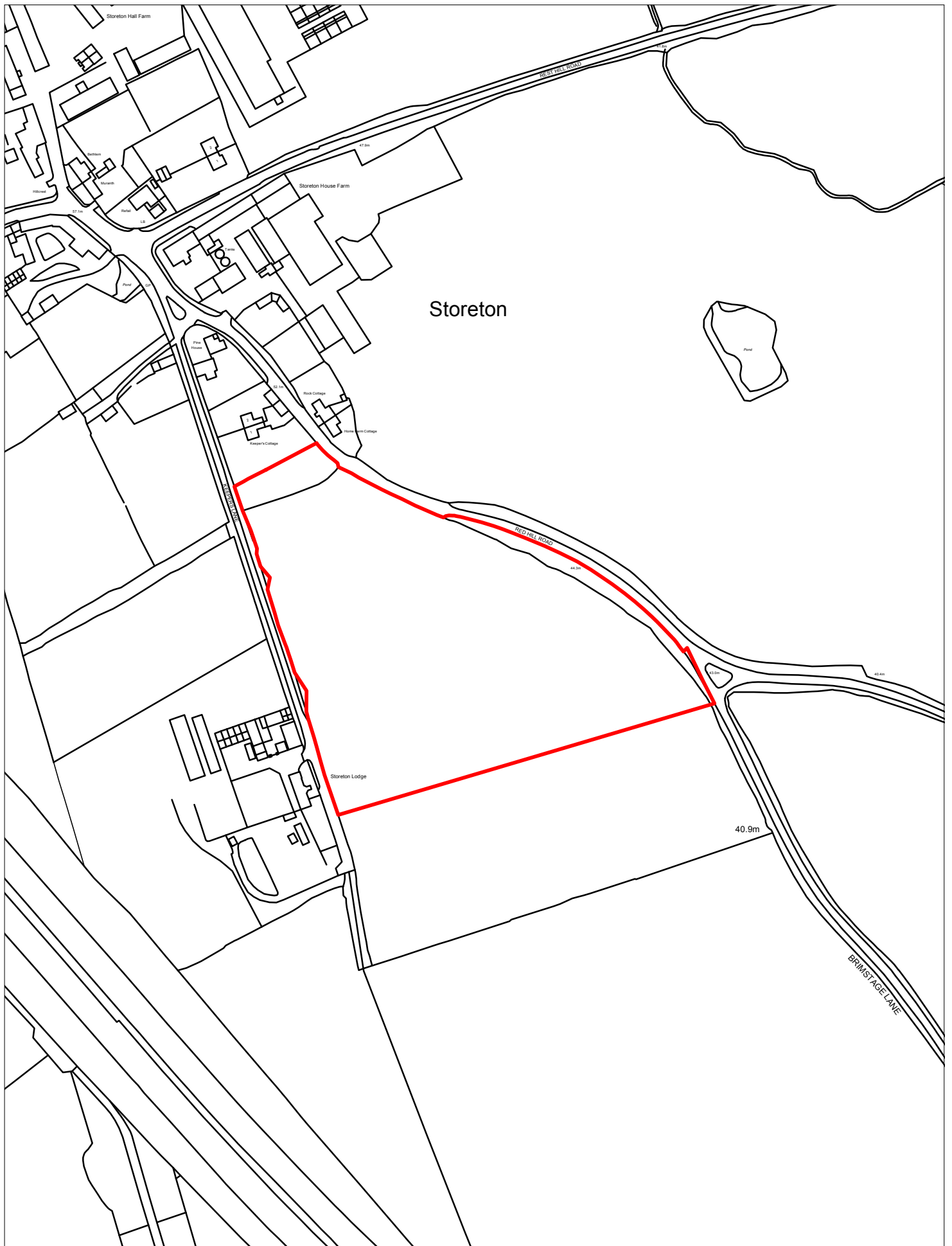

1926 Land at Rest Hill Road, Storeton - Bebington

© Crown copyright and database rights 2016 Ordnance Survey 100019803

Scale 1:2500



1927 Land off Lower Thingwall Lane - Pensby and Thingwall

© Crown copyright and database rights 2016 Ordnance Survey 100019803

Scale 1:2500

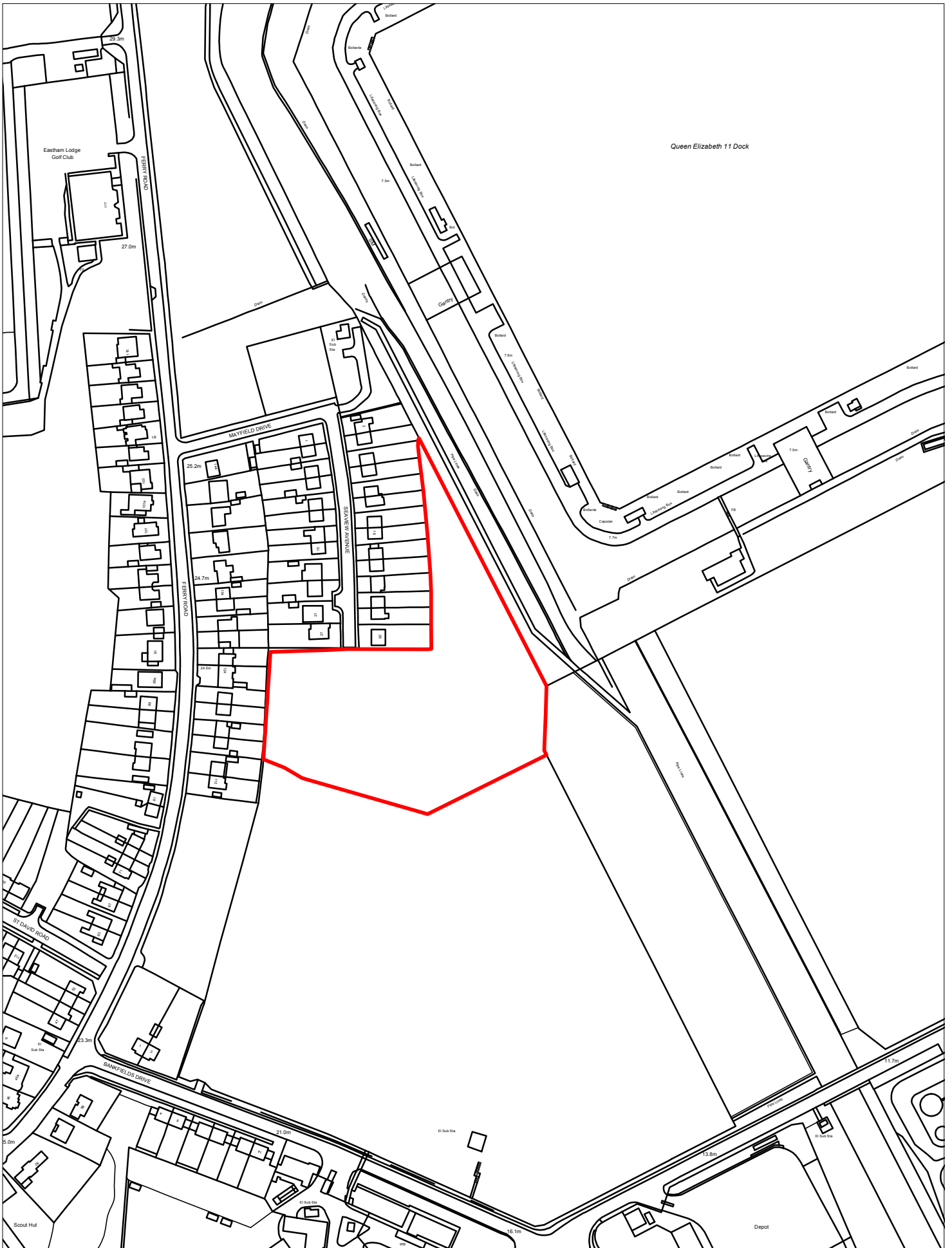

1928 Land to rear Seaview Avenue - Eastham

© Crown copyright and database rights 2016 Ordnance Survey 100019803

Scale 1:2500



1929 Land adjacent 112 Ferry Road, Eastham

© Crown copyright and database rights 2016 Ordnance Survey 100019803

Scale 1:1250

