

## Appendix 5: Sub Area Maps

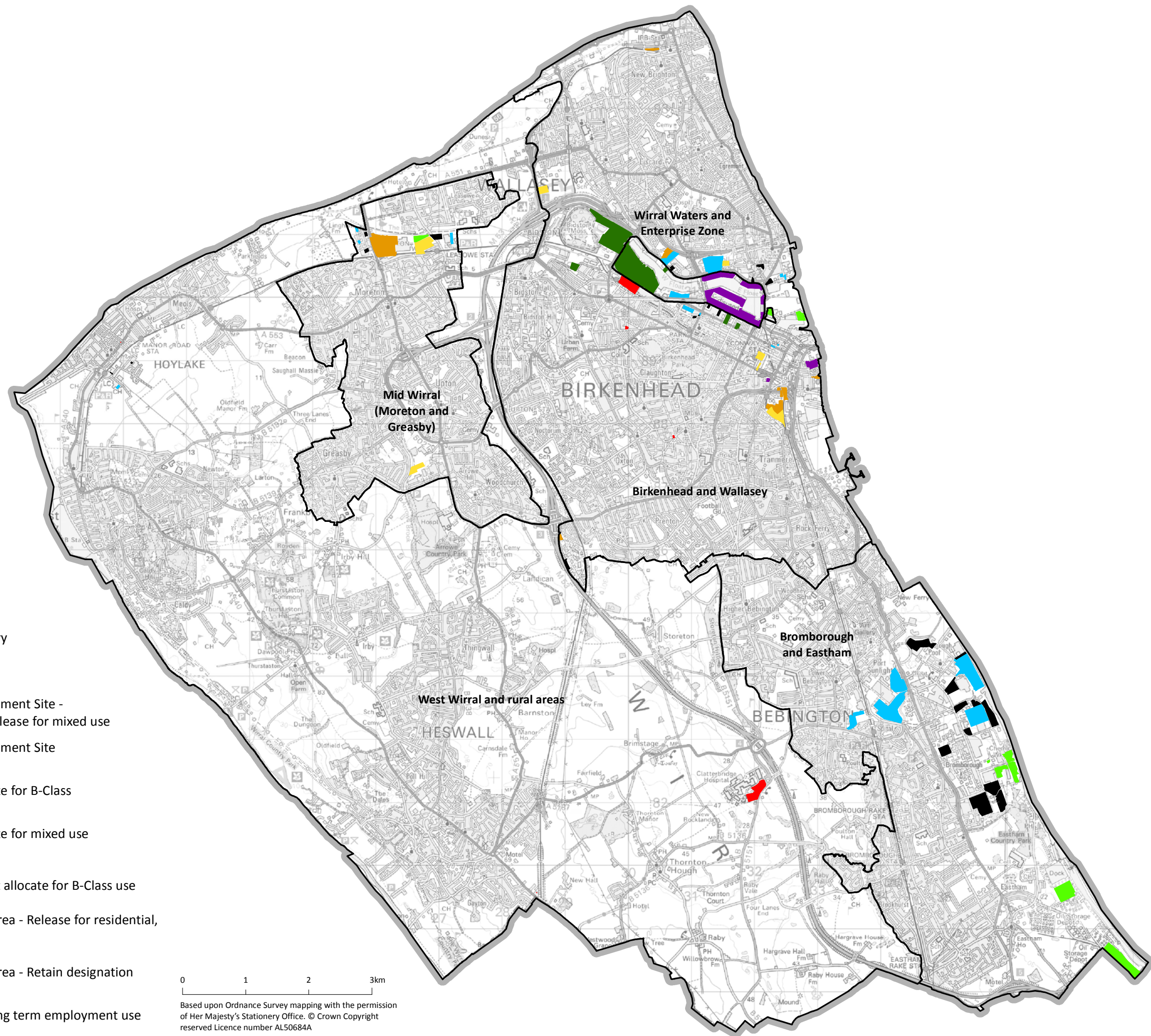



Market Area Boundary

**Employment Site**

- Employment Development Site - De-allocate and/or release for mixed use
- Employment Development Site - Retain designation
- Potential site - allocate for B-Class employment
- Potential site - allocate for mixed use development
- Potential site - do not allocate for B-Class use
- Primarily Industrial Area - Release for residential, mixed or other use
- Primarily Industrial Area - Retain designation
- Safeguard land for long term employment use



Based upon Ordnance Survey mapping with the permission of Her Majesty's Stationery Office. © Crown Copyright reserved Licence number AL50684A



**Market Area: Bromborough and Eastham**

- Key**
- Market Area Boundary
- Employment Site**
- Employment Development Site - De-allocate and/or release for mixed use
  - Employment Development Site - Retain designation
  - Potential site - allocate for B-Class employment
  - Potential site - allocate for mixed use development
  - Potential site - do not allocate for B-Class use
  - Primarily Industrial Area - Release for residential, mixed or other use
  - Primarily Industrial Area - Retain designation
  - Safeguard land for long term employment use

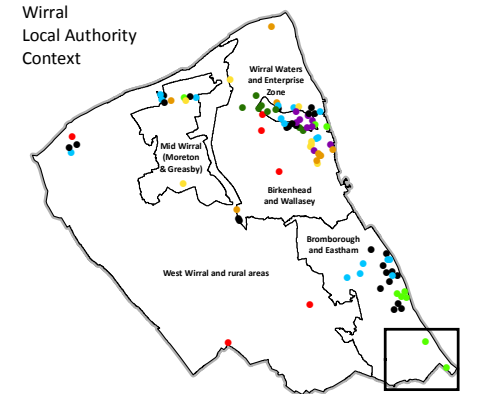

0 100 200 300 400 m

© Crown copyright and database rights 2017 Ordnance Survey 100019803. You are not permitted to copy, sub-licence, distribute or sell any of this data to third parties in any form.



Project	Wirral ELPS
Title	Bromborough and Eastham Market Area Map (1 of 2) Employment Sites: Status & Recommendations
Client	Wirral Council
Date	19.12.2017
Scale	-
Drawn by	MAR
Drg. No	GIS\MA\41894\02-20

GIS Reference: S:\MA41894 - Wirral ELPS\MA41894 - Wirral ELPS - Employment Sites - Status & Recommendations - Market Area (01) - 03.07.2017.mxd

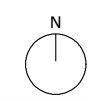



- Key**
- Market Area Boundary
- Employment Site**
- Employment Development Site - De-allocate and/or release for mixed use
  - Employment Development Site - Retain designation
  - Potential site - allocate for B-Class employment
  - Potential site - allocate for mixed use development
  - Potential site - do not allocate for B-Class use
  - Primarily Industrial Area - Release for residential, mixed or other use
  - Primarily Industrial Area - Retain designation
  - Safeguard land for long term employment use

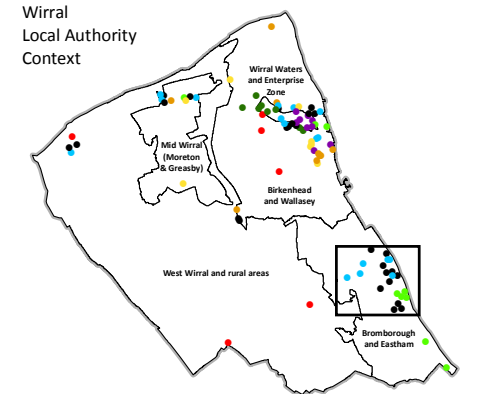

0 100 200 300 400 500 m

© Crown copyright and database rights 2017 Ordnance Survey 100019803. You are not permitted to copy, sub-licence, distribute or sell any of this data to third parties in any form.



Project	Wirral ELPS
Title	Bromborough and Eastham Market Area Map (2 of 2) Employment Sites: Status & Recommendations
Client	Wirral Council
Date	19.12.2017
Scale	-
Drawn by	MAR
Drg. No	GIS\MA\41894\02-21

GIS Reference: S:\MA41894 - Wirral ELPS\MA41894 - Wirral ELPS - Employment Sites - Status & Recommendations - Market Area (02) - 03.07.2017.mxd

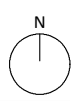

Market Area: West Wirral and rural areas

Market Area: Bromborough and Eastham

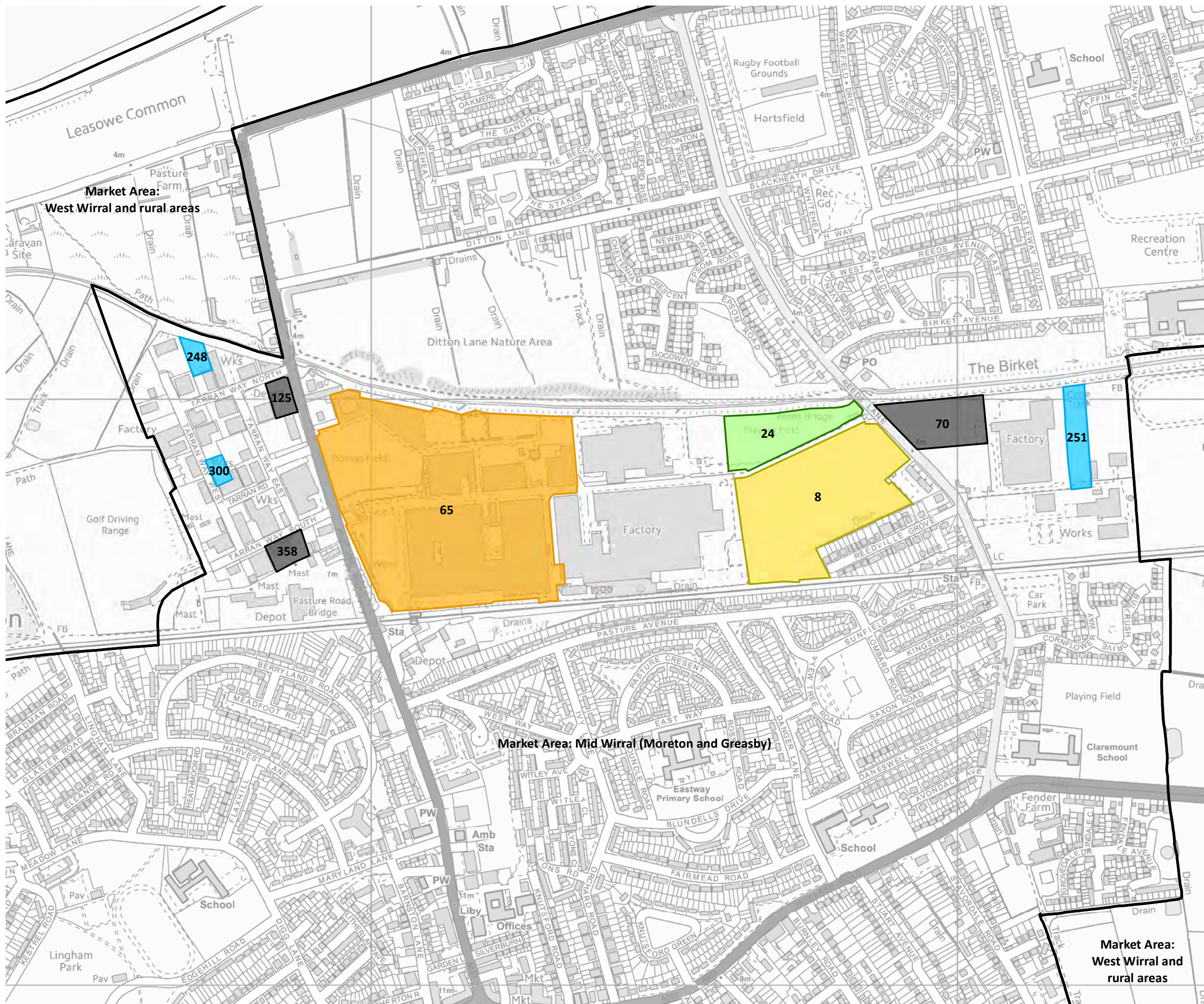

- Key**
- Market Area Boundary
- Employment Site**
- Employment Development Site - De-allocate and/or release for mixed use
  - Employment Development Site - Retain designation
  - Potential site - allocate for B-Class employment
  - Potential site - allocate for mixed use development
  - Potential site - do not allocate for B-Class use
  - Primarily Industrial Area - Release for residential, mixed or other use
  - Primarily Industrial Area - Retain designation
  - Safeguard land for long term employment use

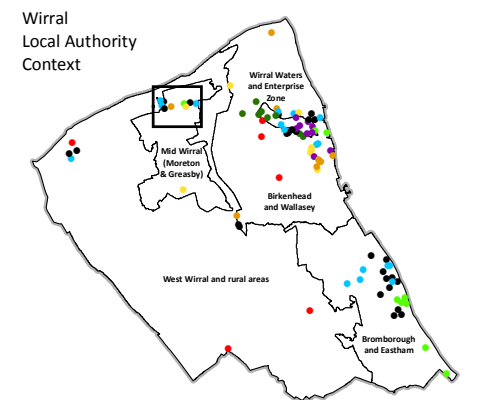

© Crown copyright and database rights 2017 Ordnance Survey 100019803. You are not permitted to copy, sub-licence, distribute or sell any of this data to third parties in any form.

# LICHFIELDS

Project	Wirral ELPS
Title	Mid Wirral (Moreton and Greasby) Market Area Map (1 of 1) Employment Sites: Status & Recommendations
Client	Wirral Council
Date	19.12.2017
Scale	-
Drawn by	MAR
Drg. No	GIS\MA\41894\02-22

GIS Reference: S:\MA41894 - Wirral ELPS\MA41894 - Wirral ELPS - Employment Sites - Status & Recommendations - Market Area (03) - 03.07.2017.mxd

